3. Crist ist erstanden.

Tenor 1
Tr T T B
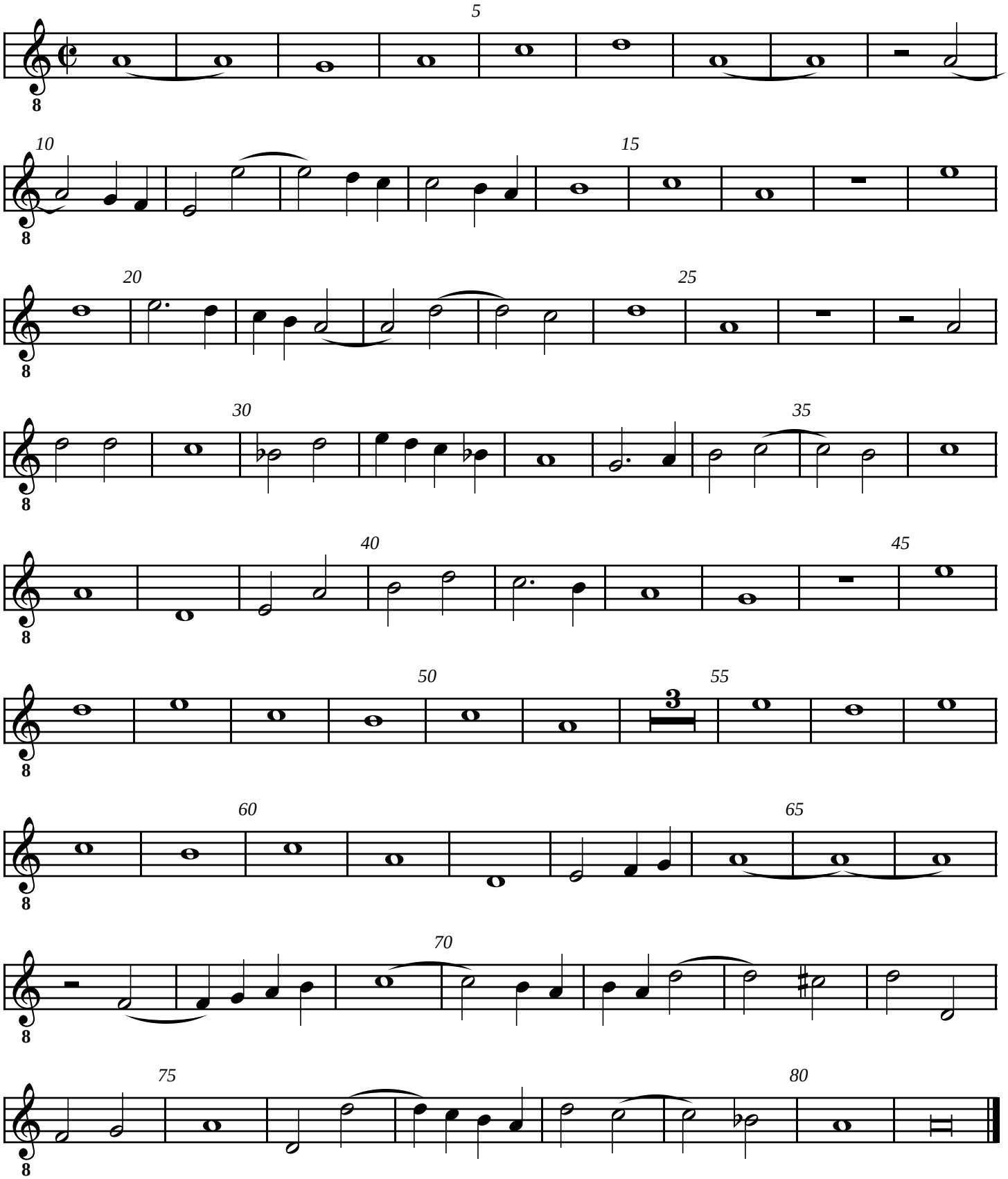
Heinrich Isaac