Duet No. 7

Orlando di Lasso
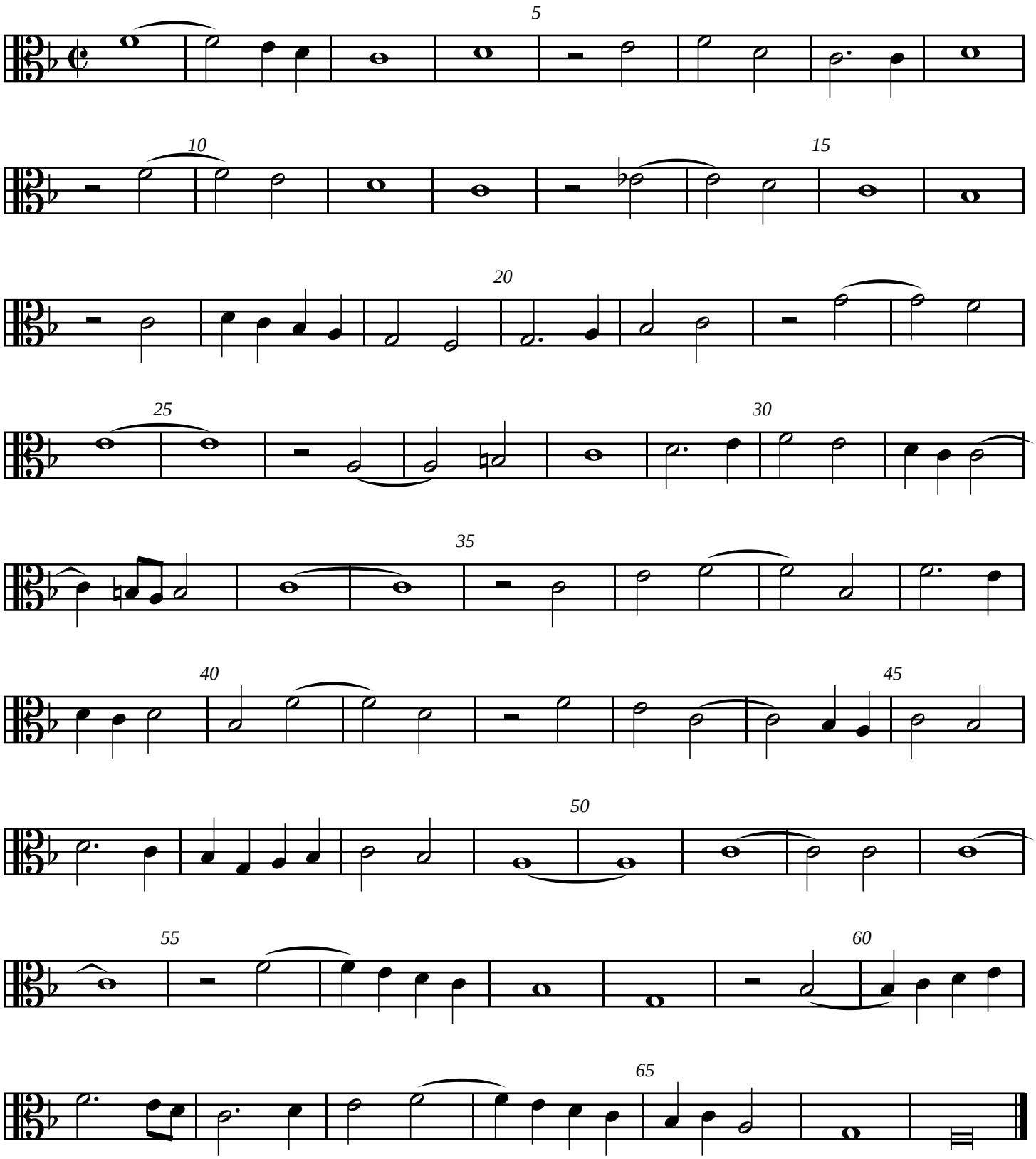
Tenor
T B