

Gradualia à 4

Bass
Tr T T B

14. Ave Regina caelorum

William Byrd

5 10 15 20 25 30 35 40 45 50 55 60 65 70 75 80 85 90 95 100

4 5 5 2 4 2

105

110

115

120

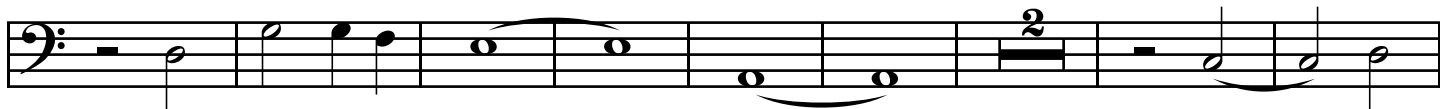

125

130

135

140

145

150

155

160

