French Chanson à 4

Treble
Tr T T B

29. Trop dure m'est, la longue demoure
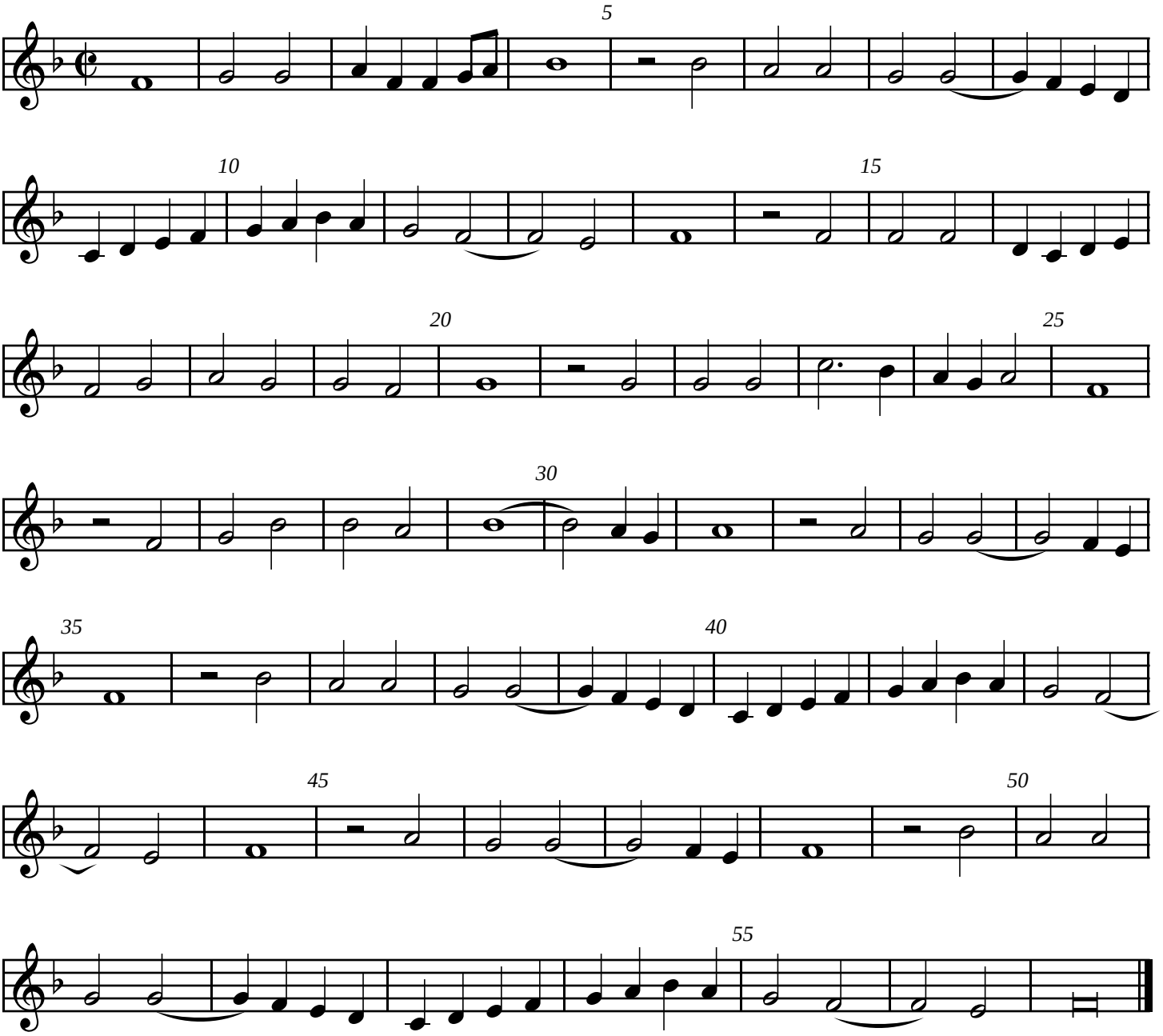
Iacotin
Pierre Attaignant (1529)