French Chanson à 4

17. I'ay cause de moy contenter

Treble
Tr T T B
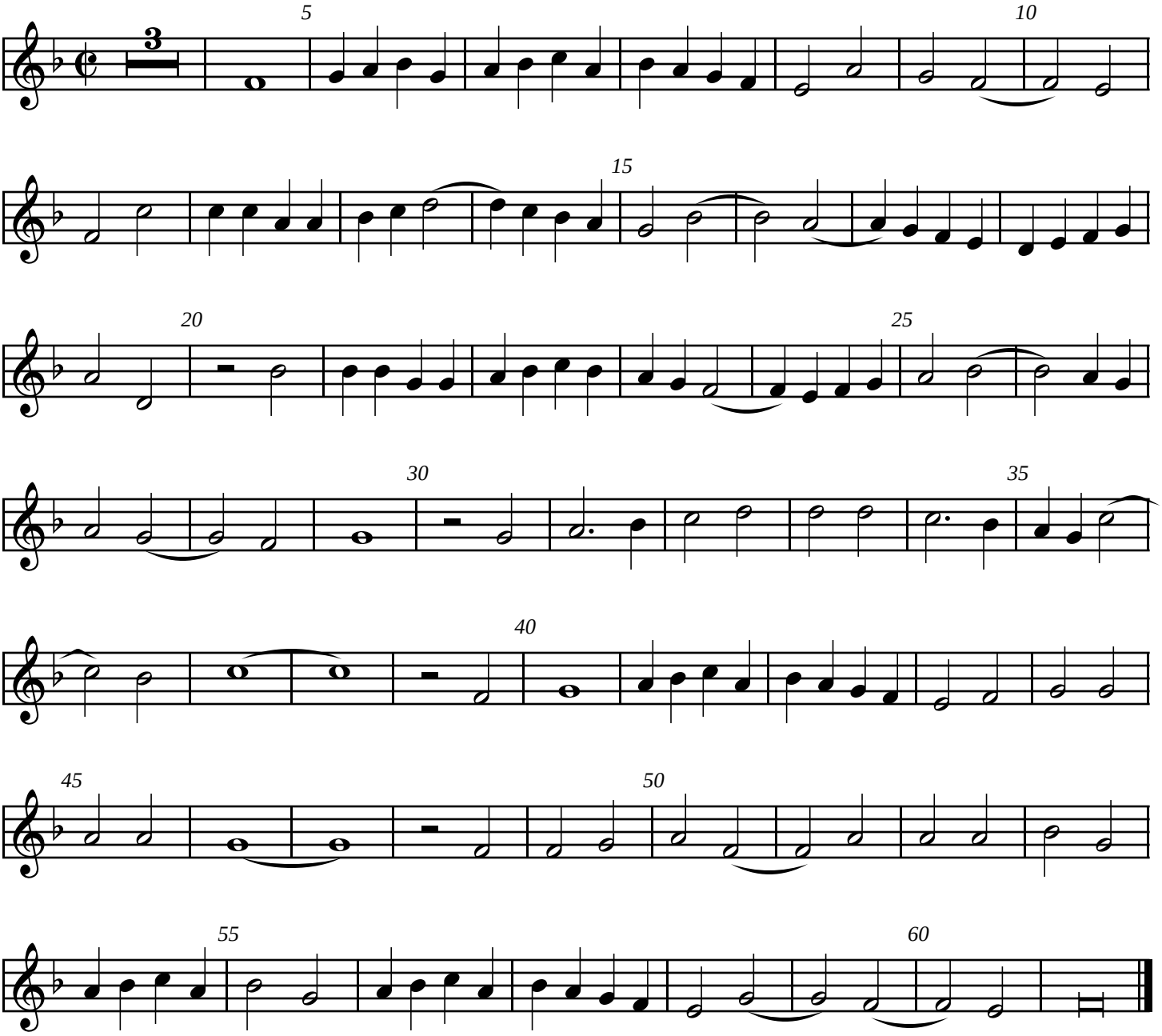
Sohier
Pierre Attaignant (1529)