# French Chanson à 4

**Tenor 2**
**Tr T T B**

## 2. L'aultre iour iouer m'aloie
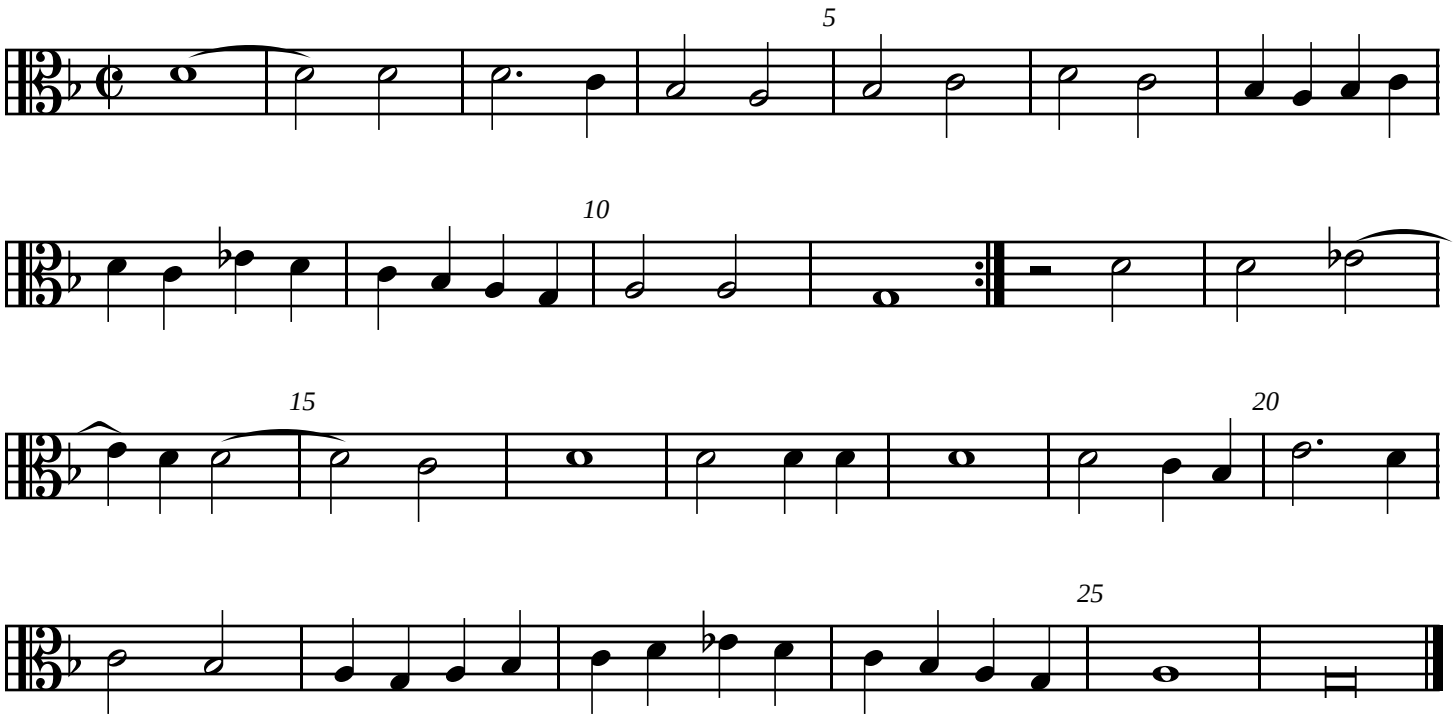
**Consilium**
**Pierre Attaignant (1529)**