Madrigal à 5

Tenor 2
Tr Tr T T B

26. Tanto piu per salir
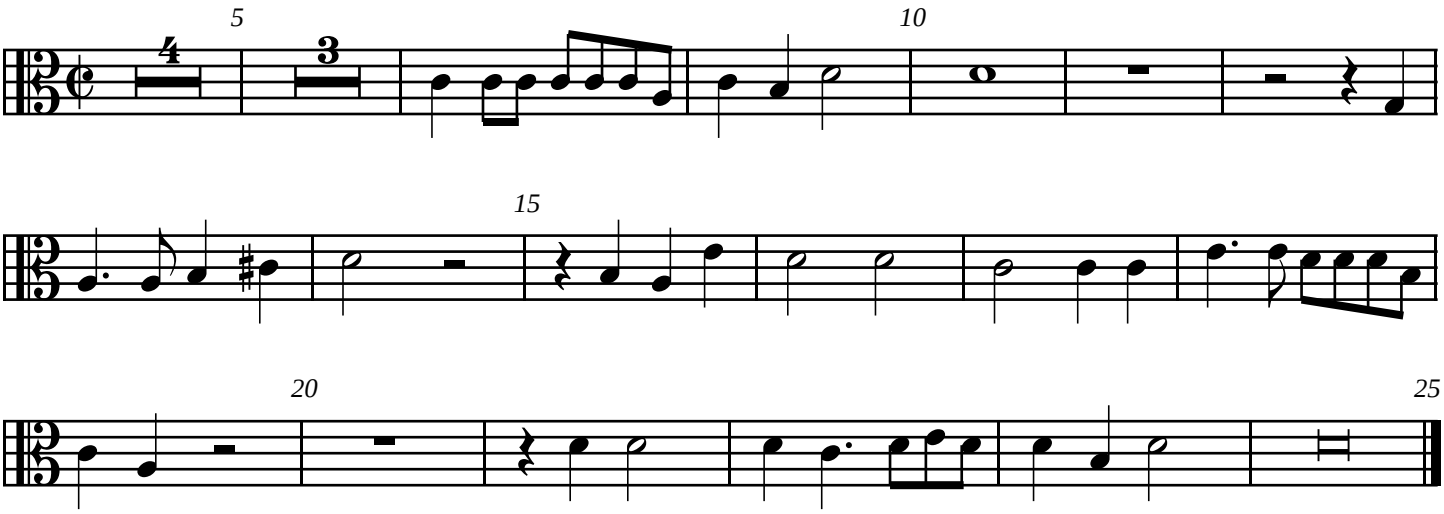
Marco da Gagliano