Dances à 4

Bass
Tr T T B

4. Ich Stell Leicht ab
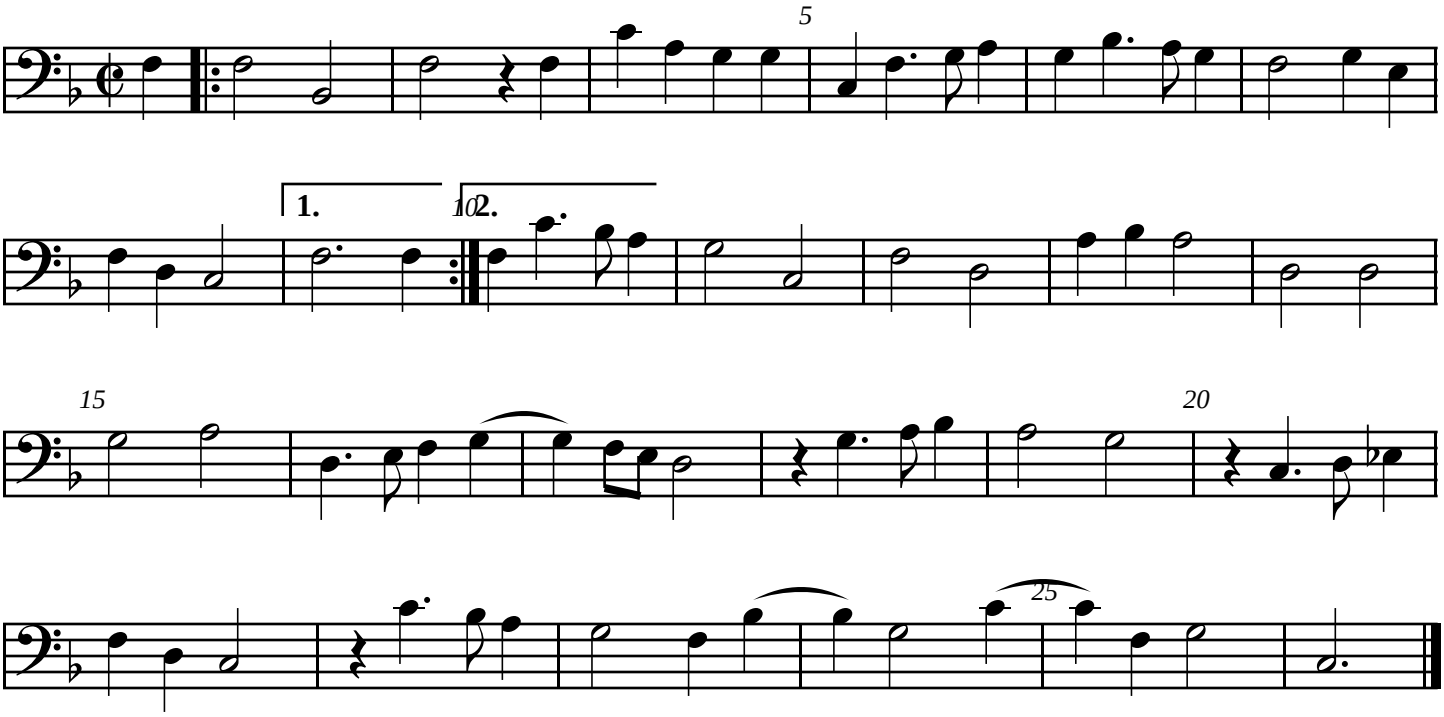
Wolfgang Grefinger (1535)