Chanson à 4

6. La terre des eaux va buvant

Treble
Tr T T B
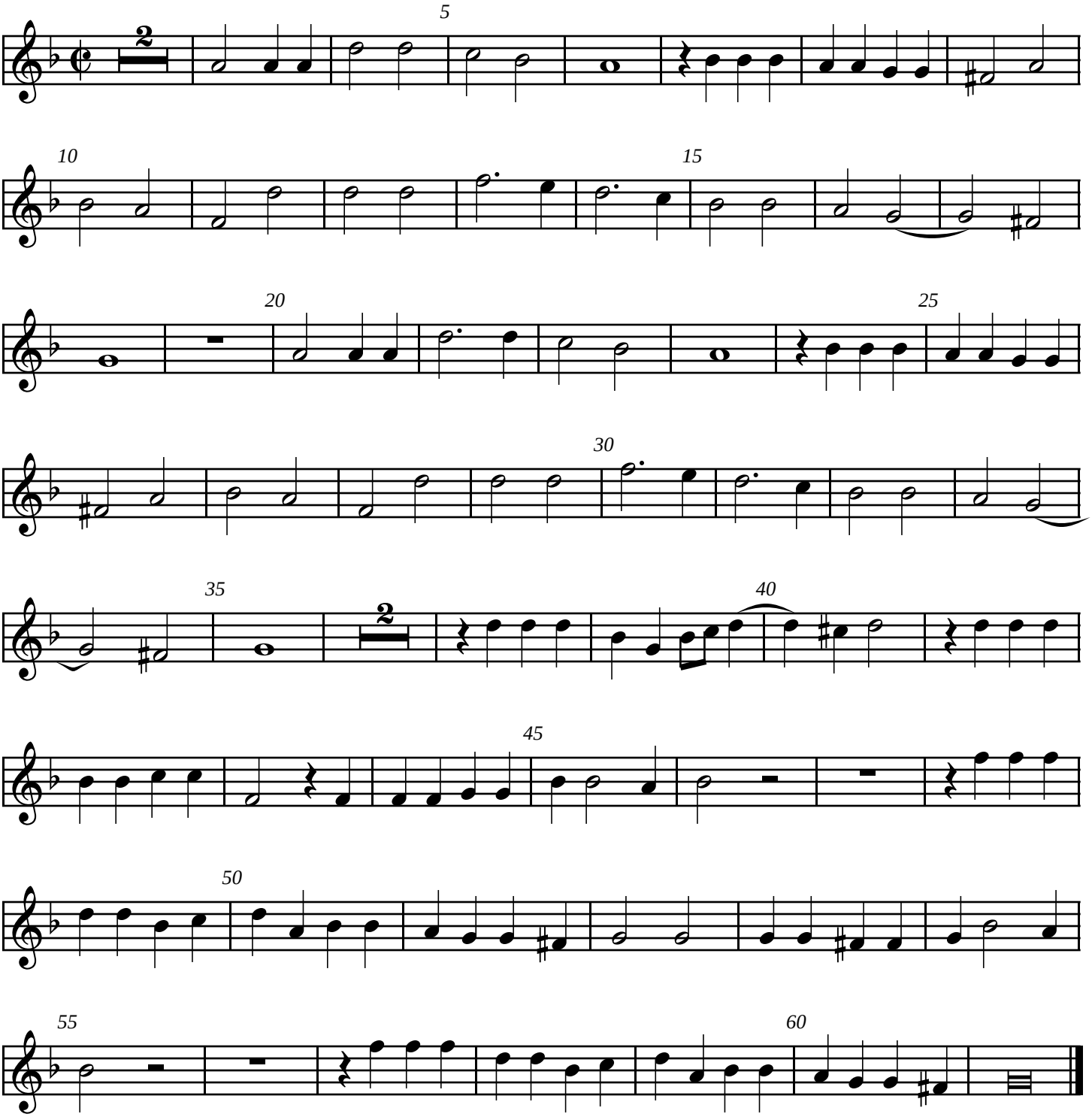
Guillaume Costeley