Motet à 4

22. O quam metuendus est

Thomas Luis de Victoria
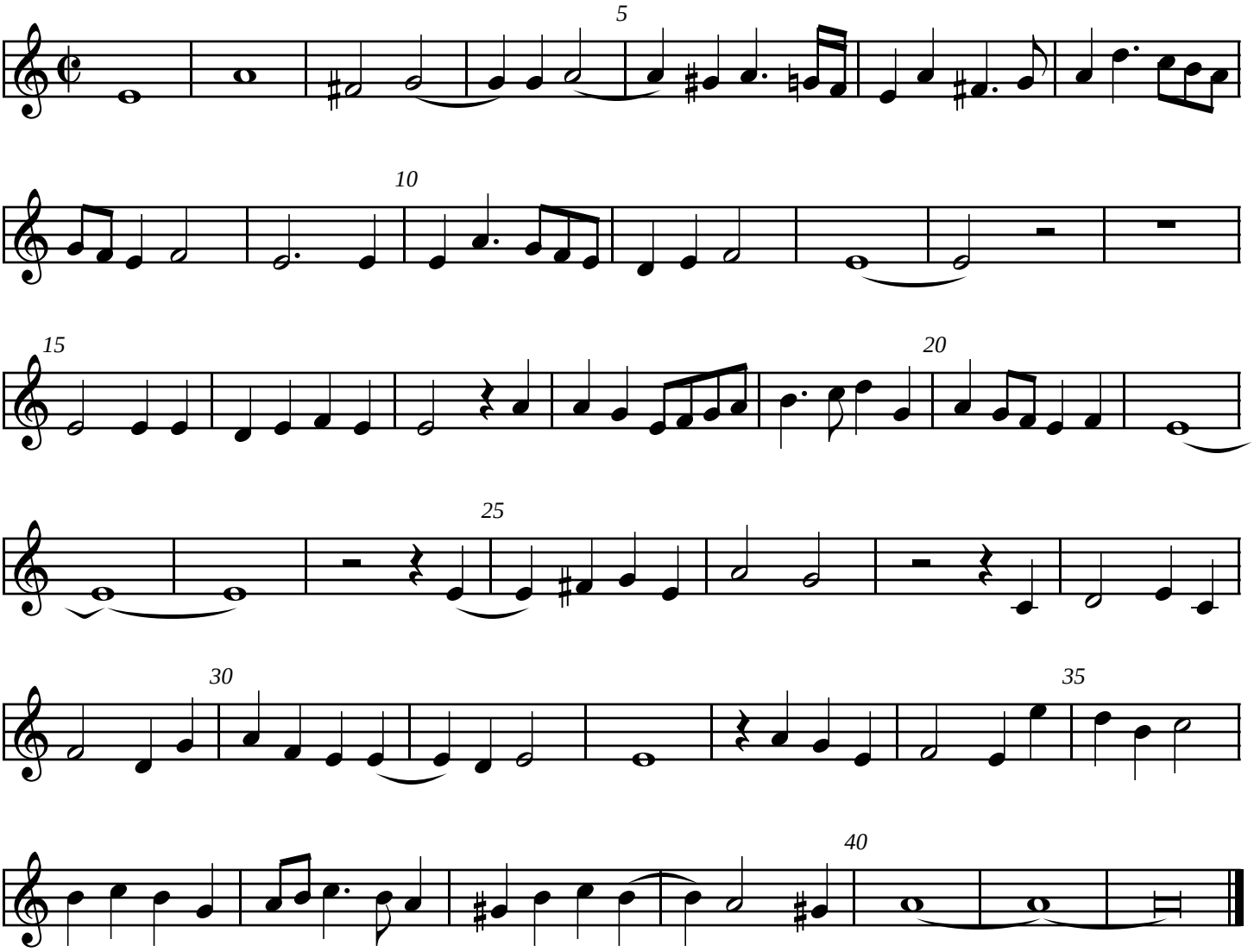
Treble
Tr T T B