**Treble**
**Tr B org**

# Suite à 2 with organ

## Suite #2 - Galliard
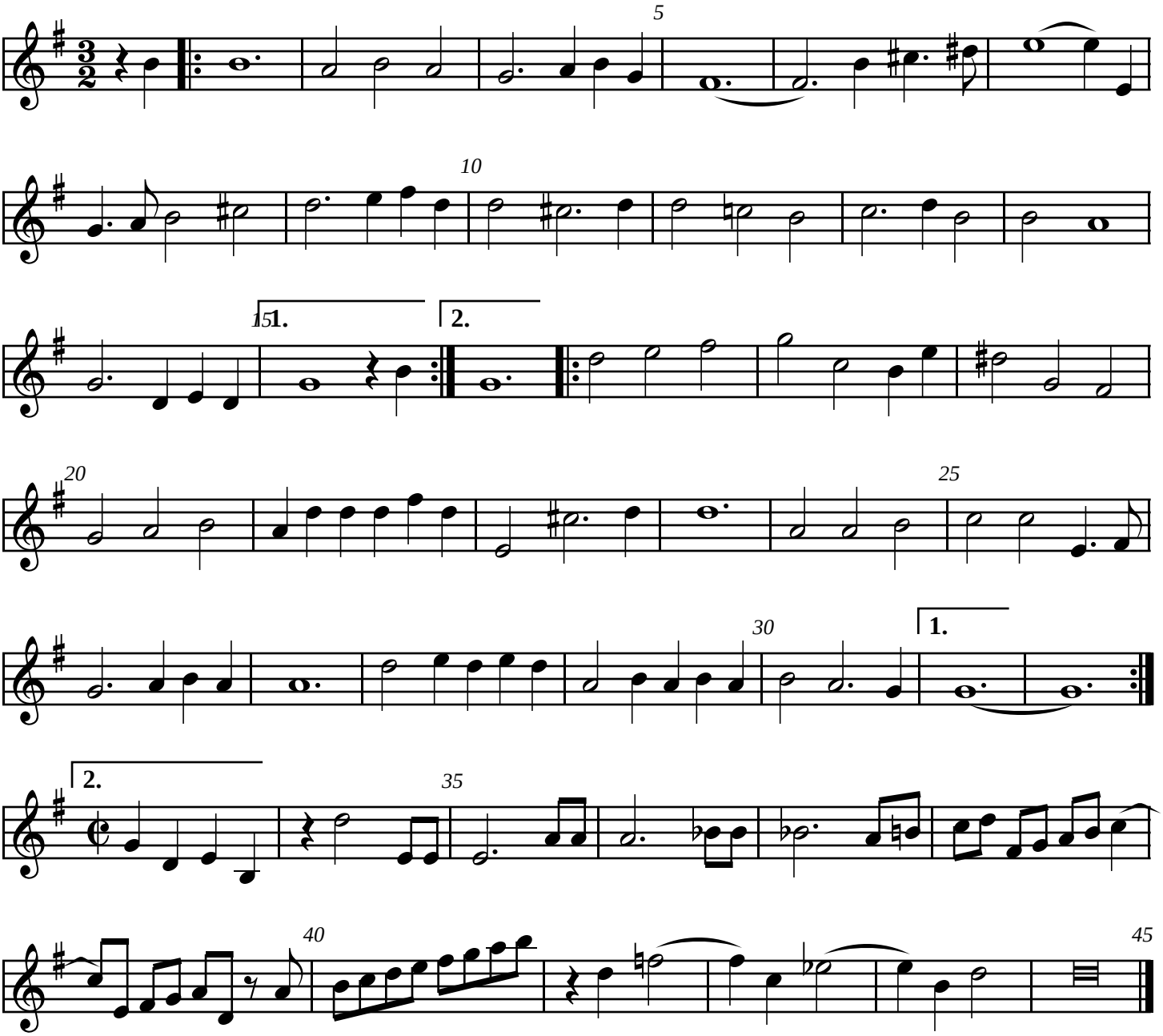
**William Lawes**
**VdGS# 119**