Magnificat à 4

1st tone, part 1

Bass
Tr Tr T B
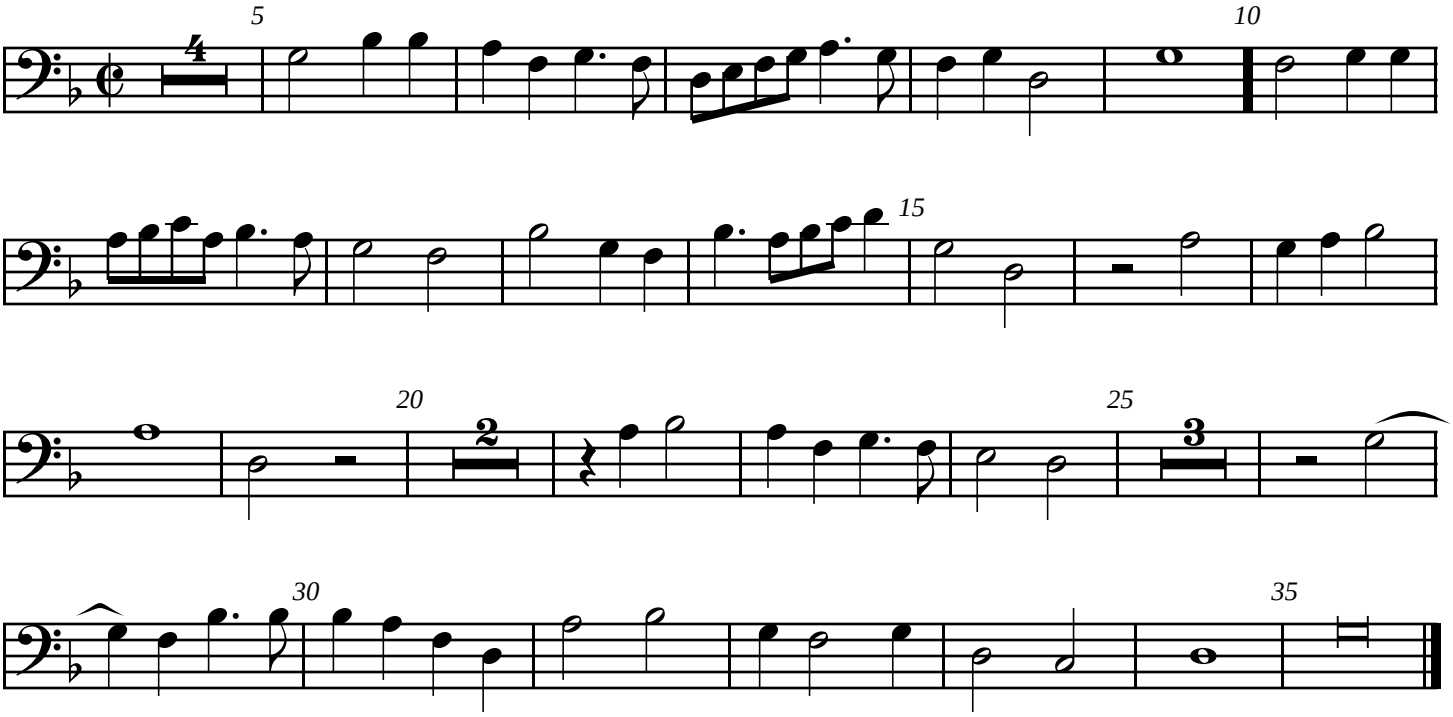
G. P. da Palestrina