Sacred Song à 4

Komm, heiliger Geist

Tenor 1
Tr T T B

Baltasar Resinarius

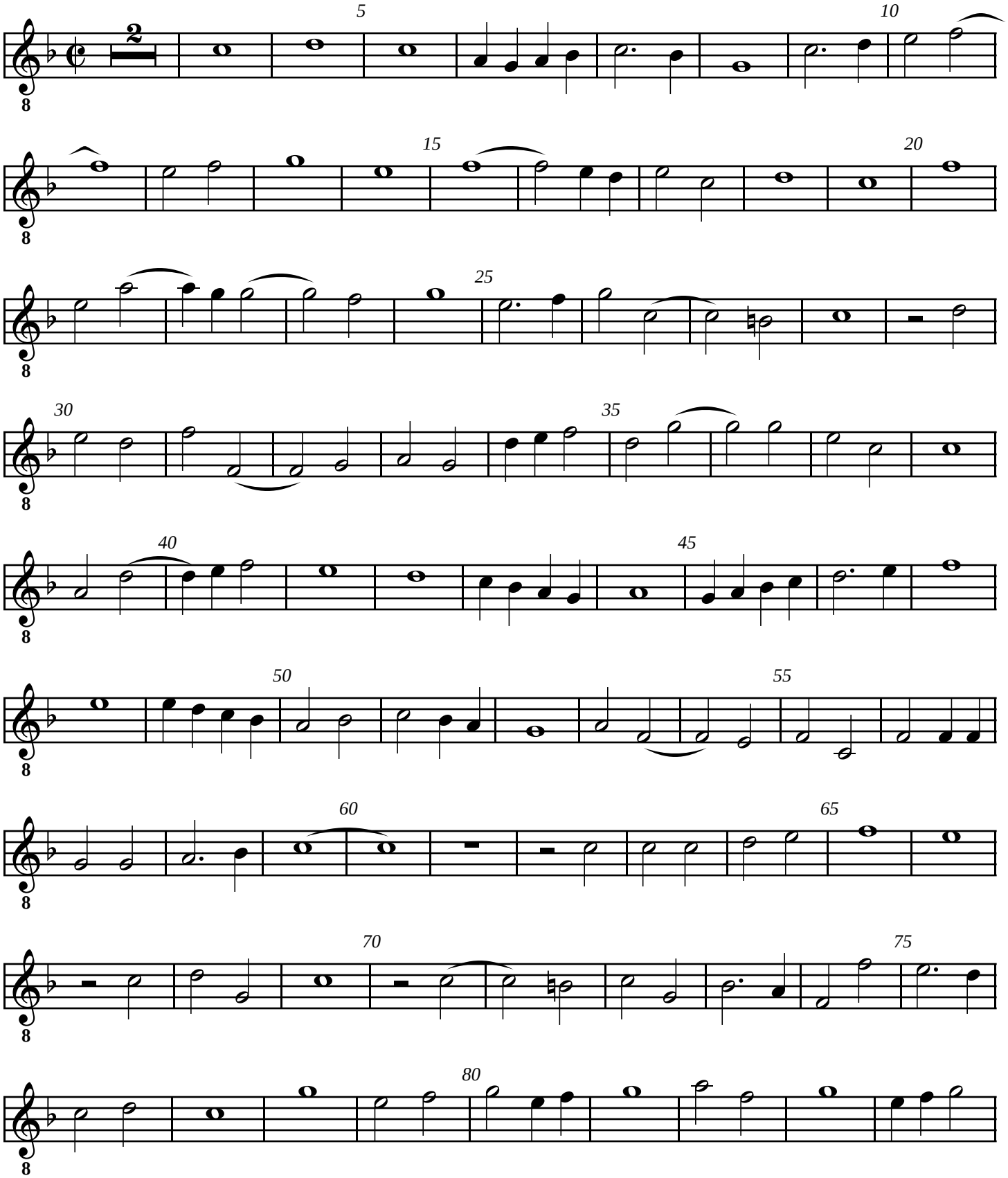

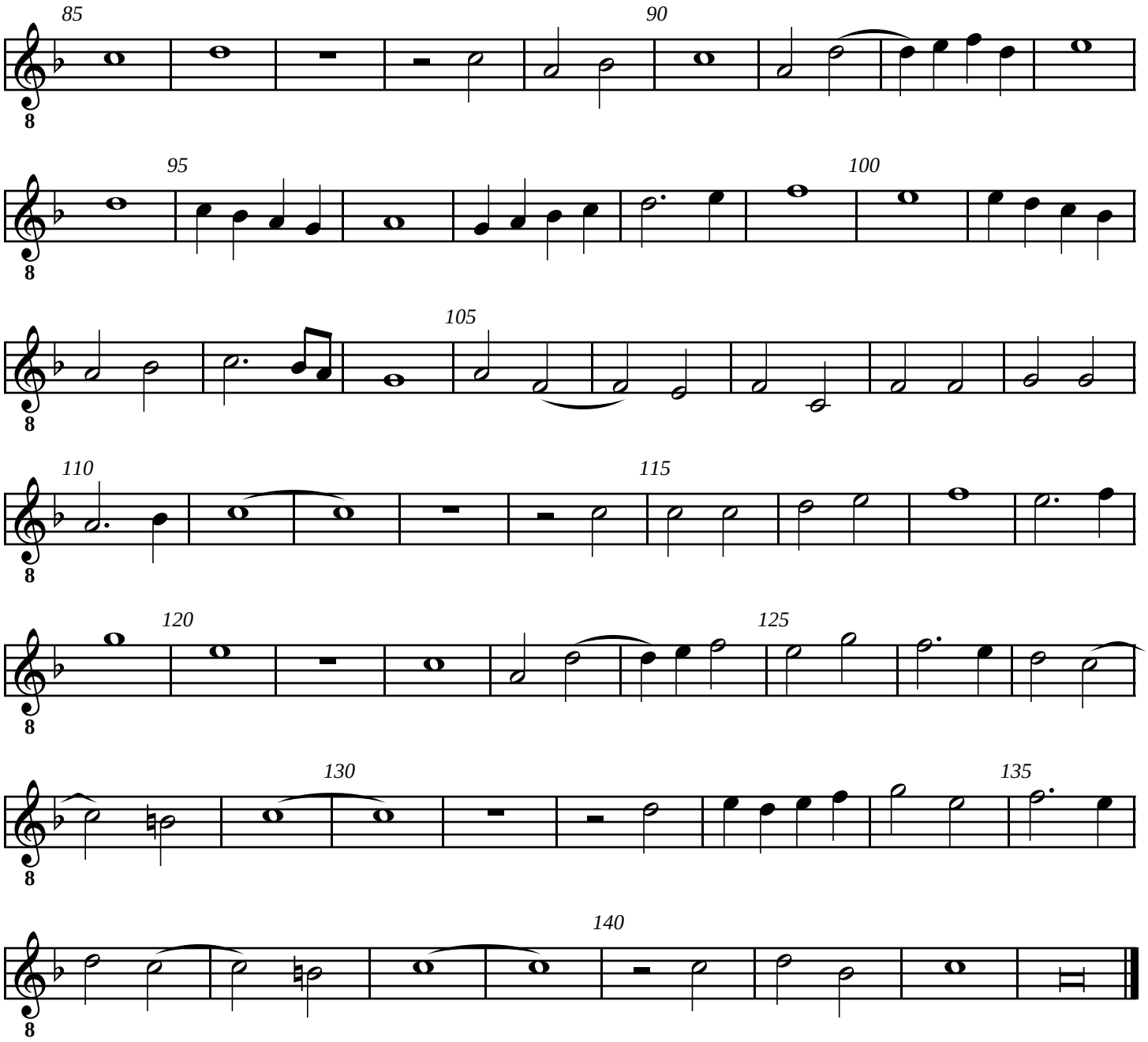
85
90
95
100
105
110
115
120
125
130
135
140