Treble 1
Tr Tr A T B

Fantasia à 5 Meyer No. 40

Nel sen della mia Margherita
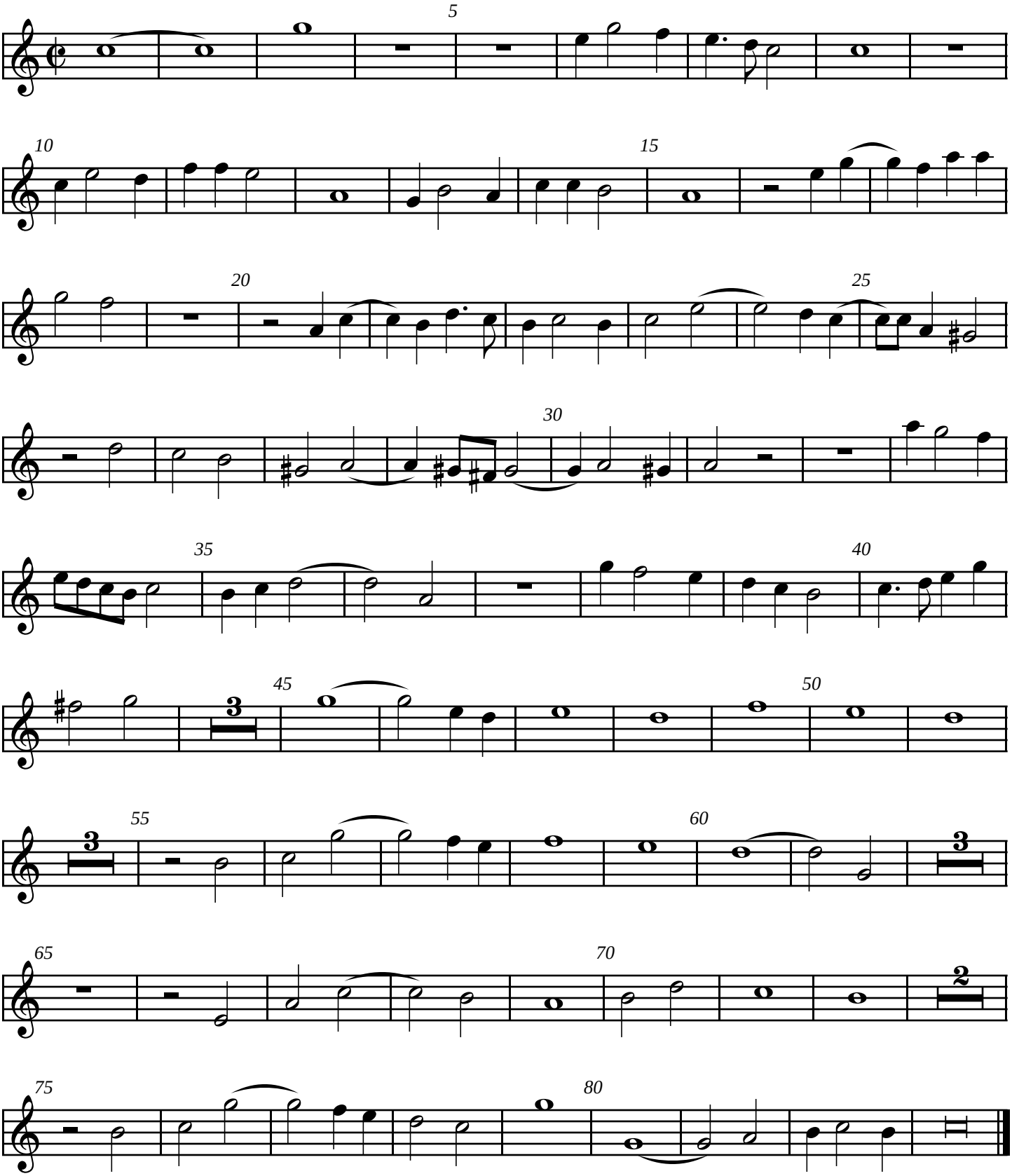
Giovanni Coperario
VdGS# 30