Treble 1
Tr Tr T T B

Fantasia à 5 Meyer No. 52

Sia maledetto amore
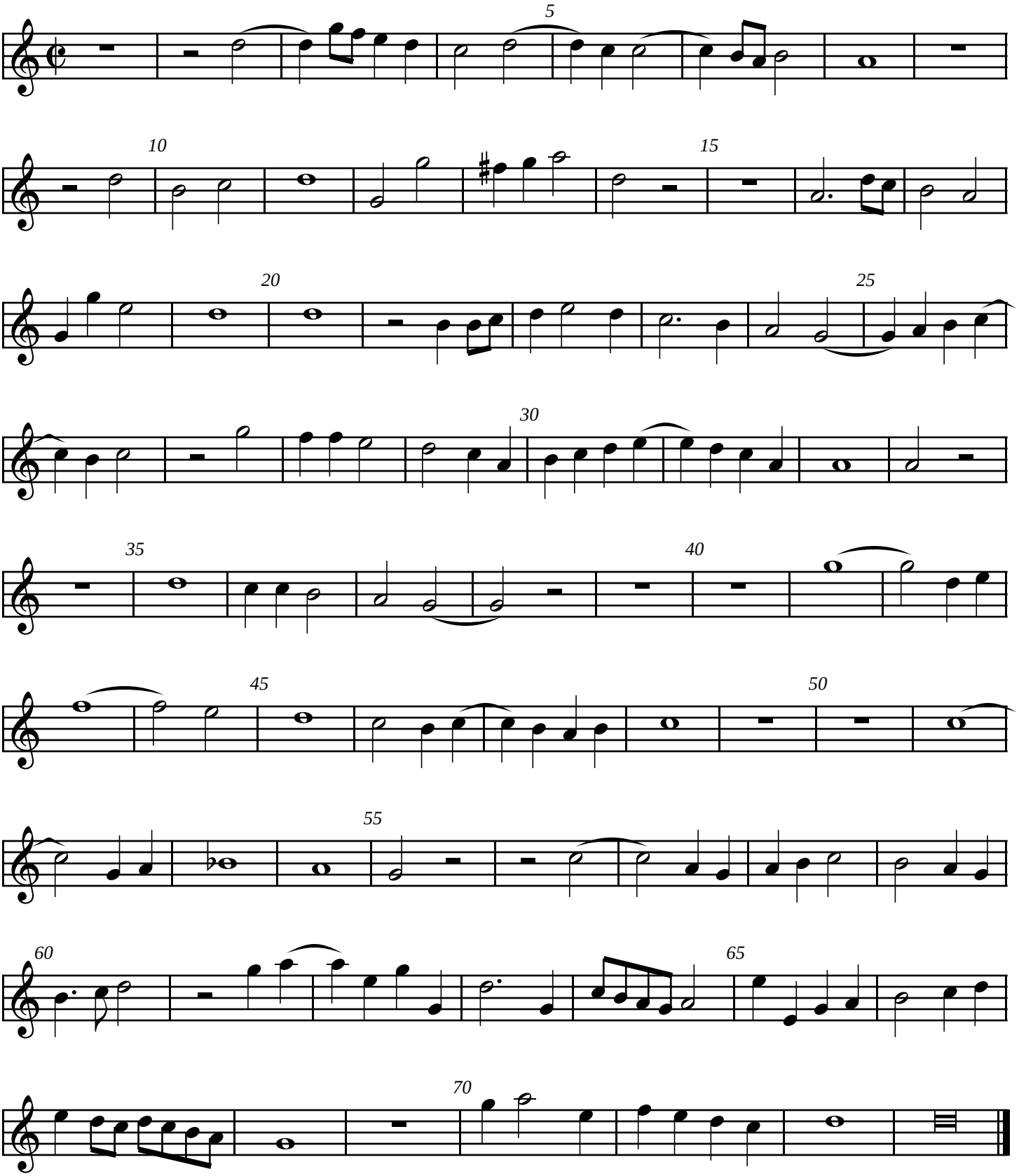
Giovanni Coperario
VdGS# 28