Fantasia à 5 Meyer No. 35

Dolce ben mio

Giovanni Coperario
VdGS# 22
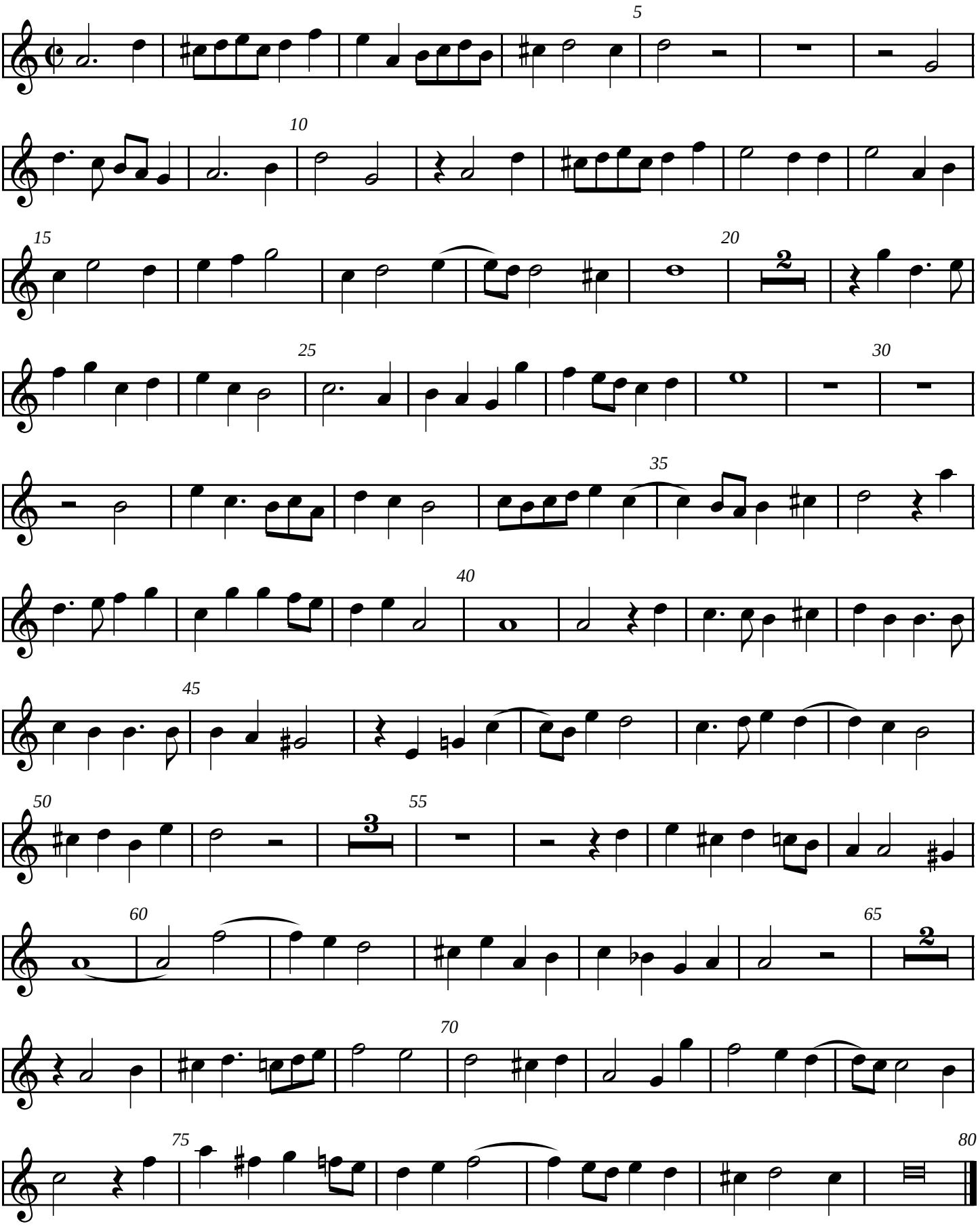
Treble 1
Tr Tr T T B