Bass
Tr Tr T T B

Fantasia à 5 Meyer No. 47

Dove il liquido argento
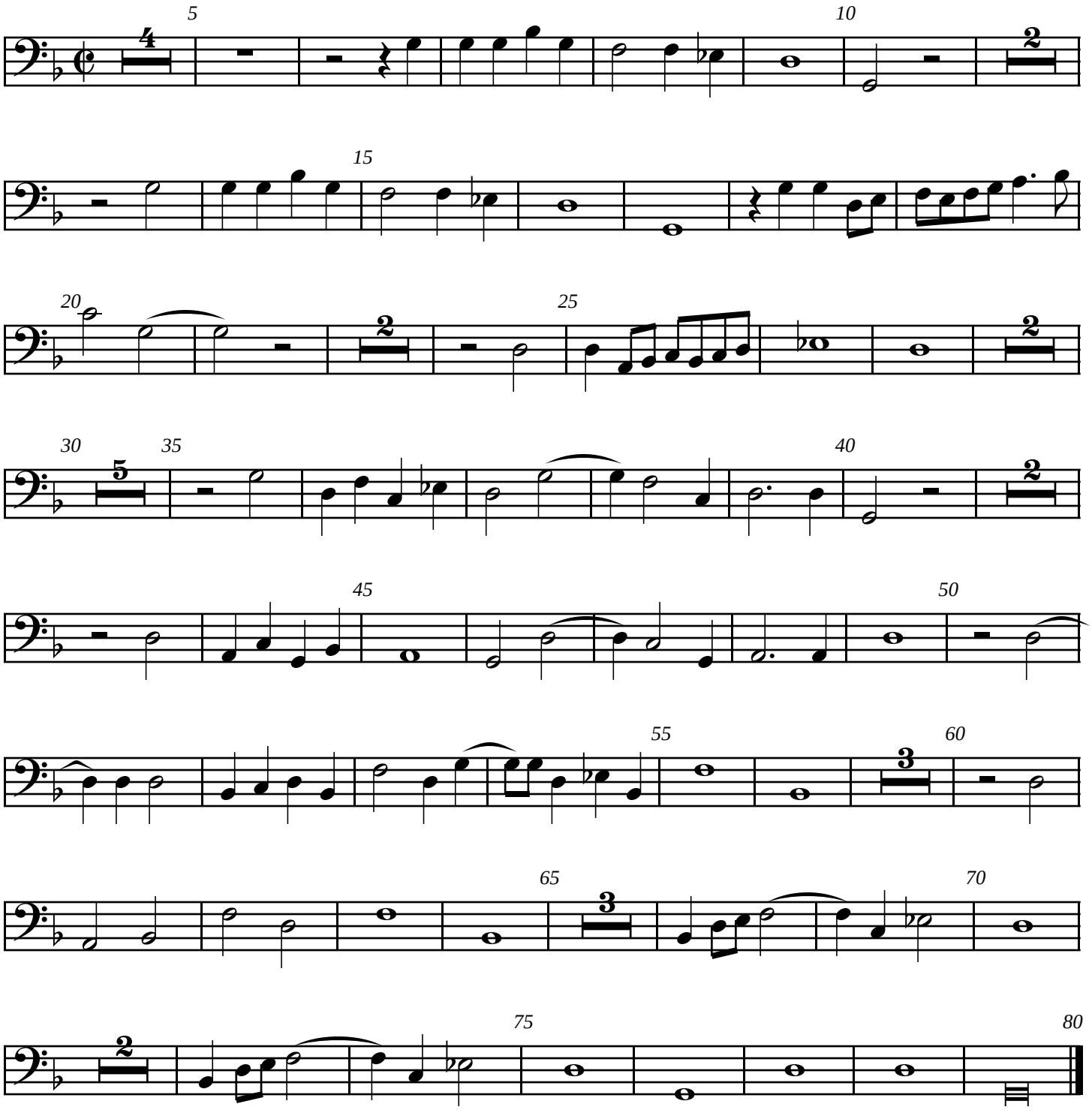
Giovanni Coperario
VdGS# 45