Treble 2
Tr Tr T T B

Fantasia à 5 Meyer No. 31

Occhi miei con viva speme
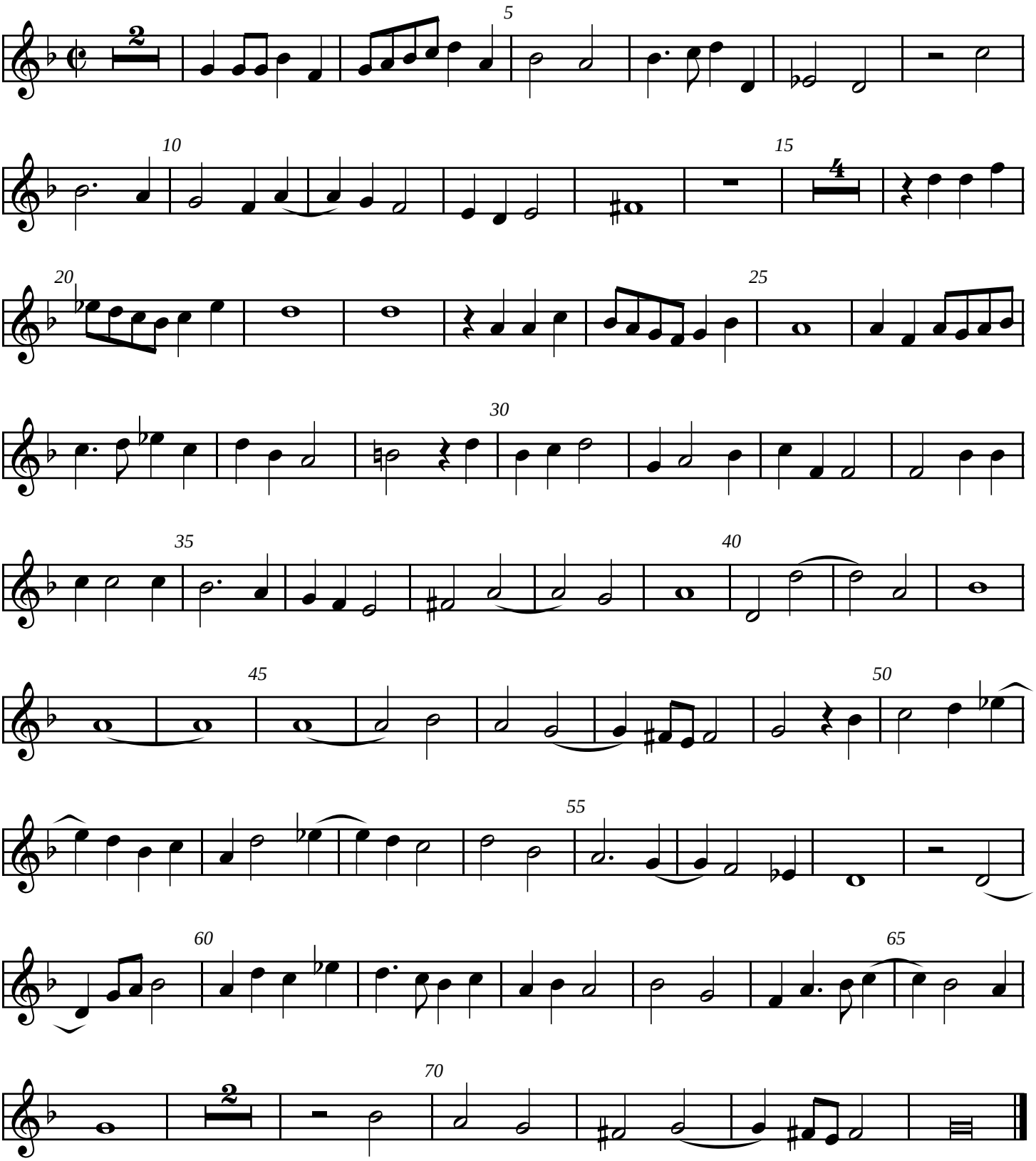
Giovanni Coperario
VdGS# 46