Set in g minor à 5

On the plainsong

Bass
Tr Tr T T B

William Lawes
VdGS# 69

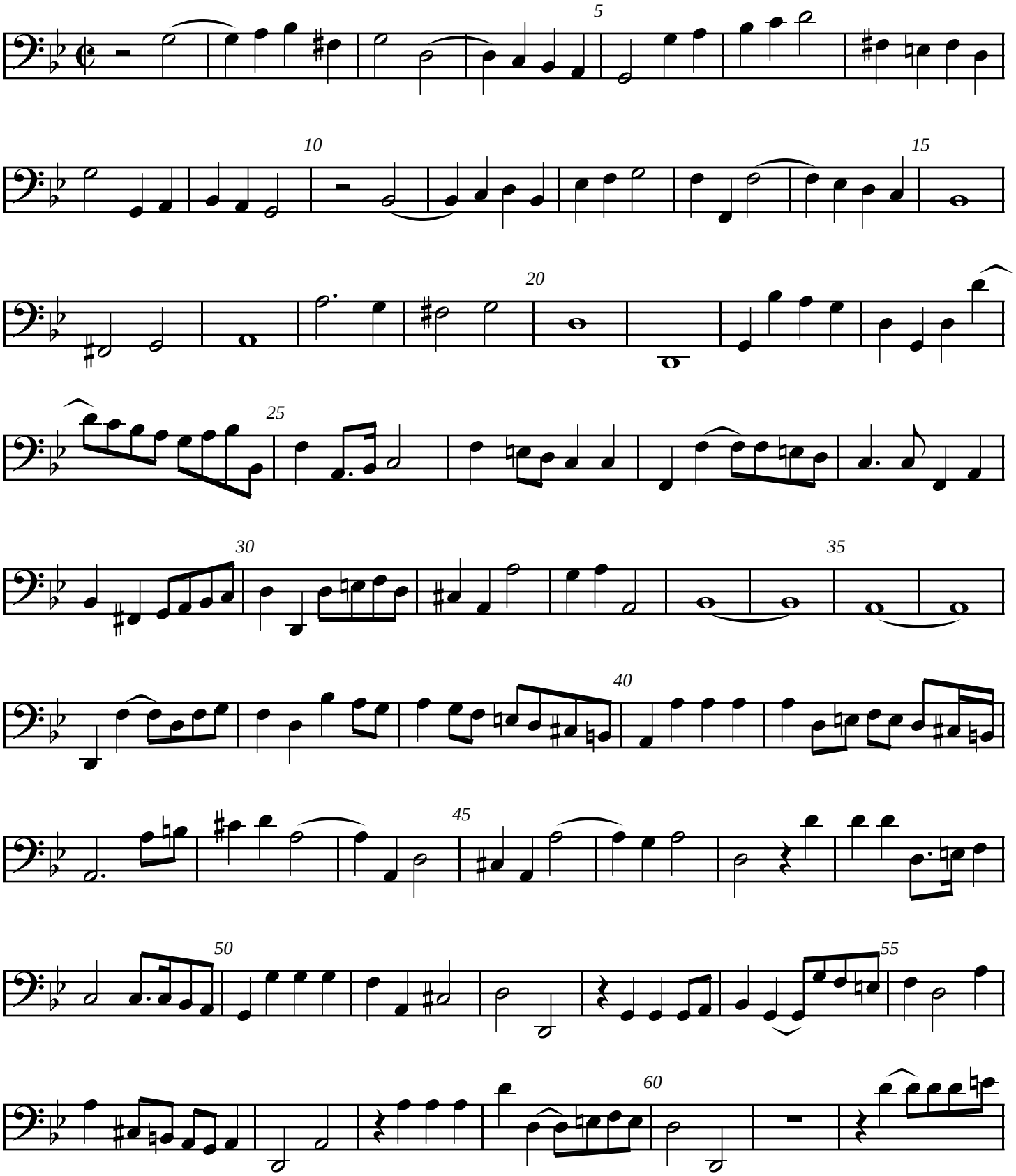

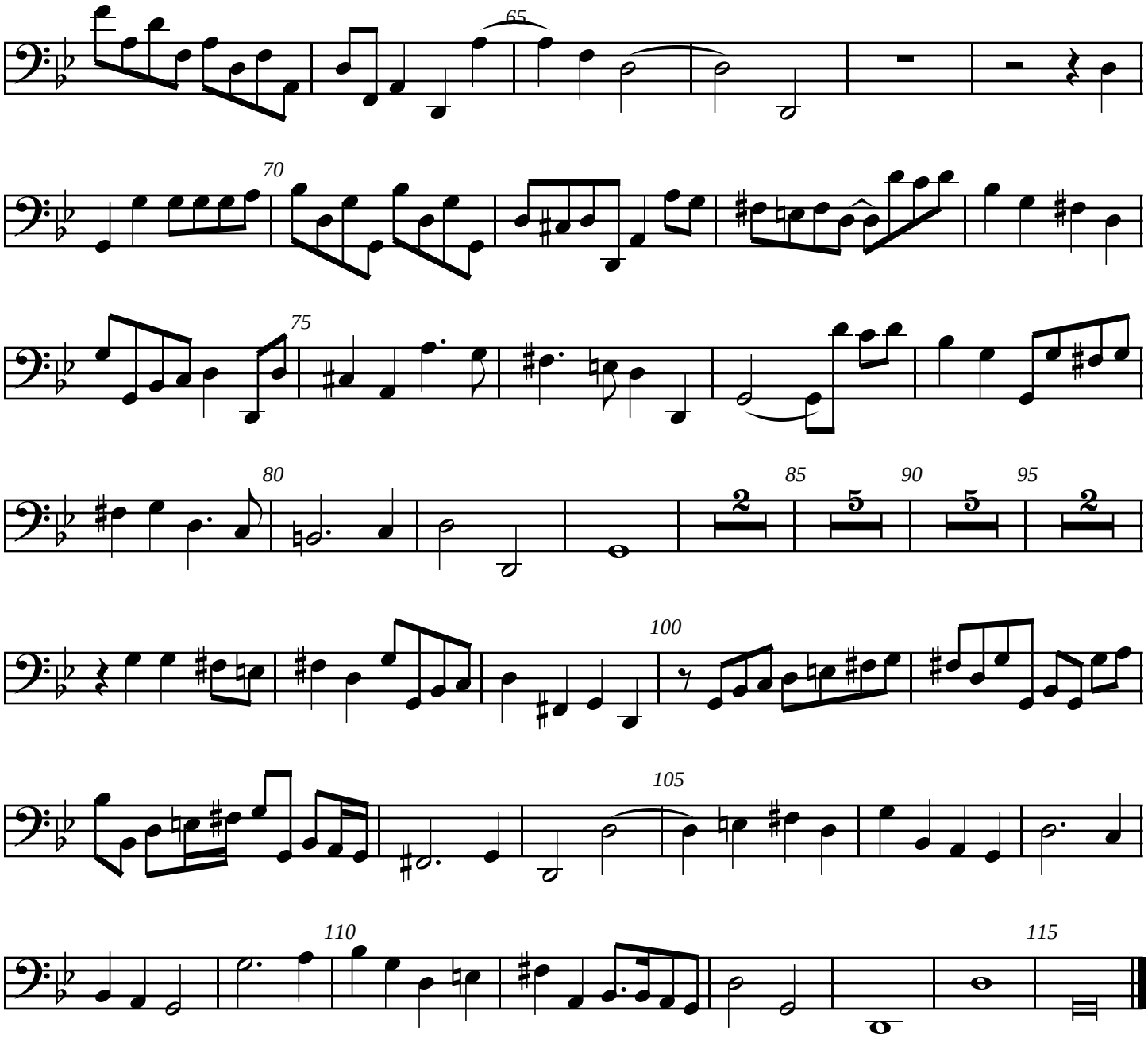
65
70
75
80
85
90
95
100
105
110
115