Fantasia à 3

Tenor
Tr T B

George Jeffreys
VdGS No. 6

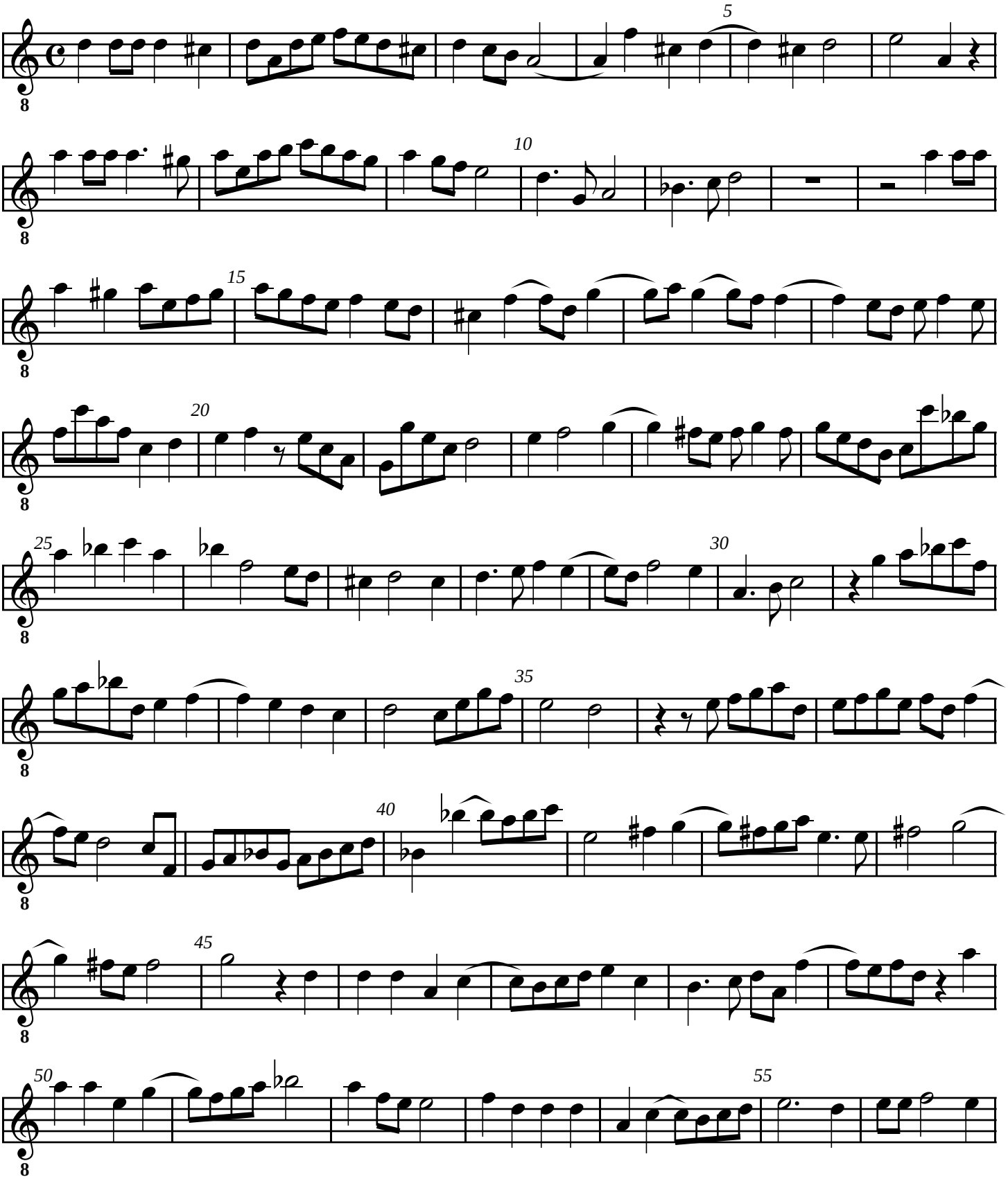

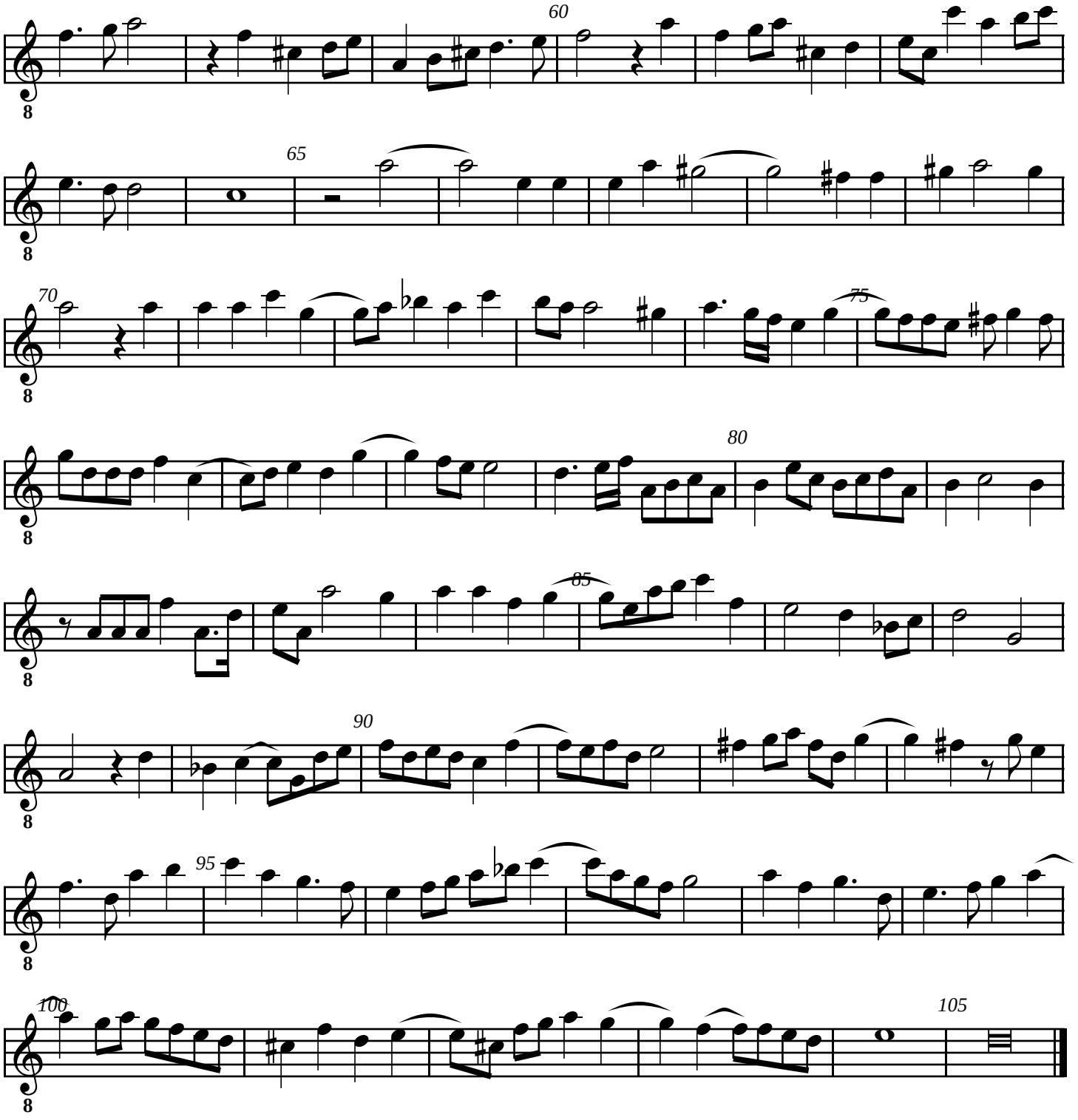
60
65
70
75
80
85
90
95
100
105