Ayre à 3

Tenor
Tr Tr T

14. Faint not, lovers, for denials
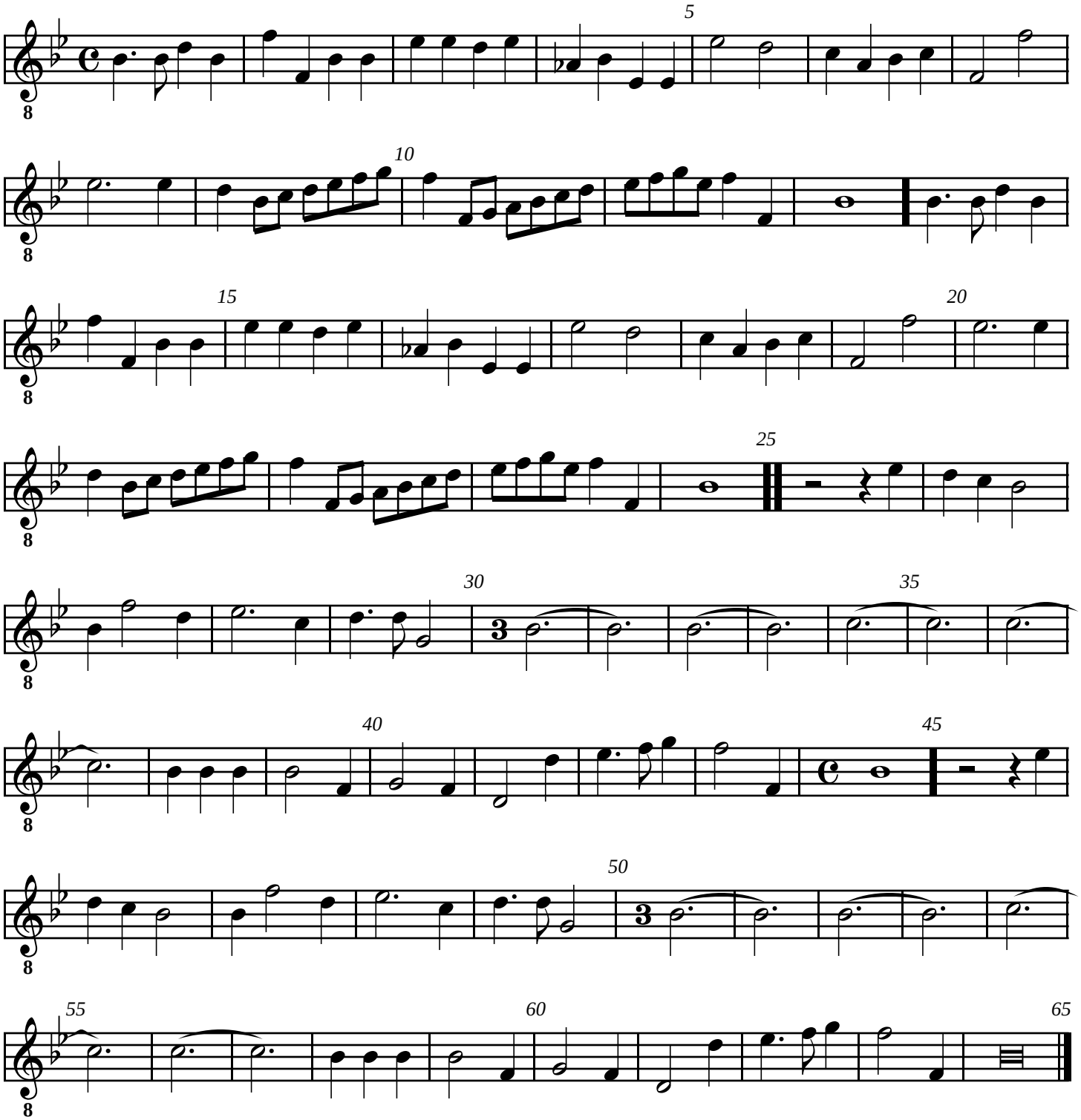
John Hilton (1627)