Madrigal

O Fly Not Love

Tenor 1
Tr Tr T T B
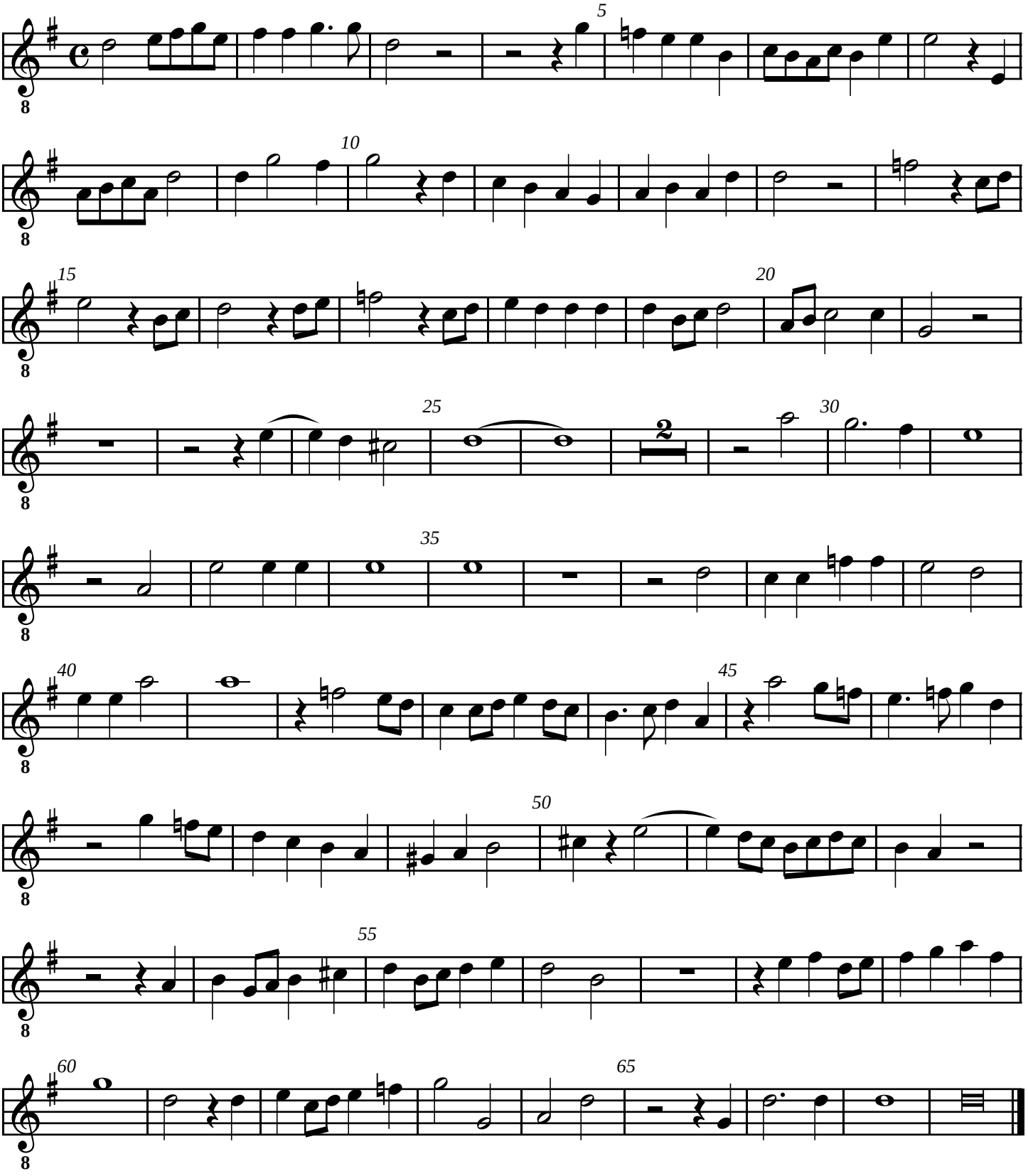
Thomas Bateson