Madrigal

7. Alas! What a Wretched Life

John Wilbye

Alto
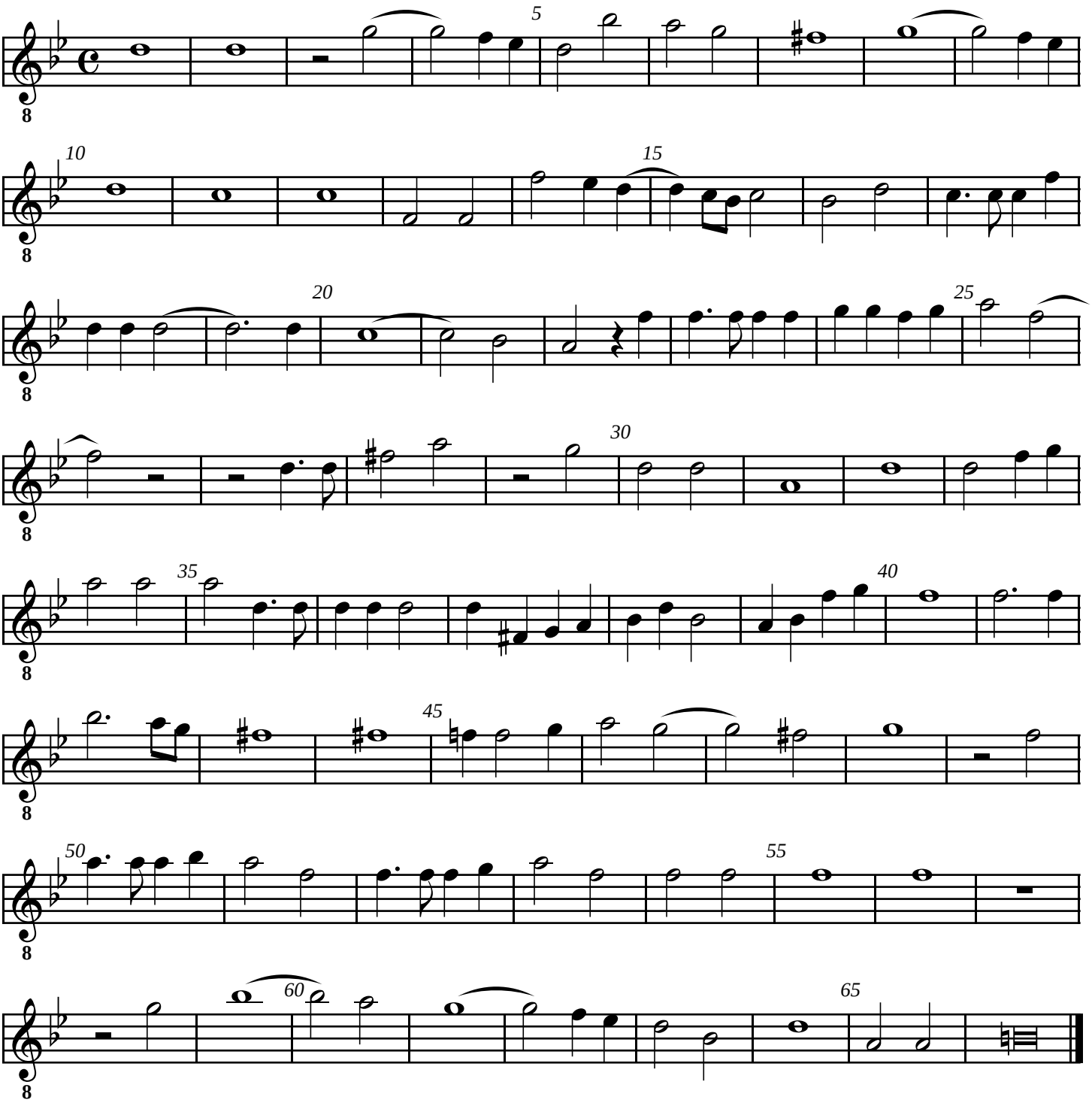
Tr A T T B