Ariadne musica

Praeludium 6 phrygisch
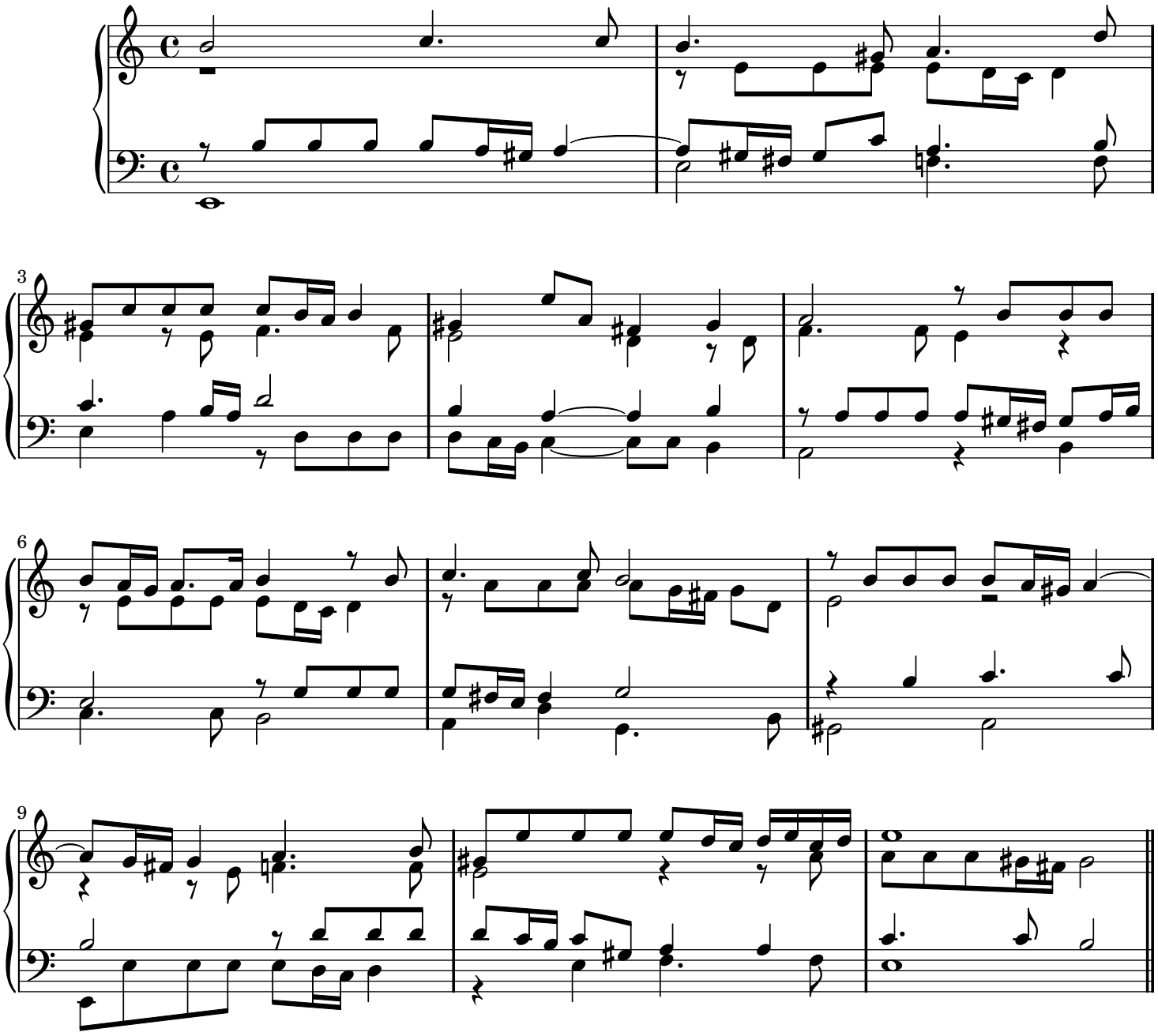
J.C.F. Fischer (um 1656-1746)