Sonata for Euphonium and Piano

for Malcolm Stowell and Charley Brighton

Elaine Fine

Allegro moderato ♩= *96*

Euphonium

mf

mf

4

8

mp

mp

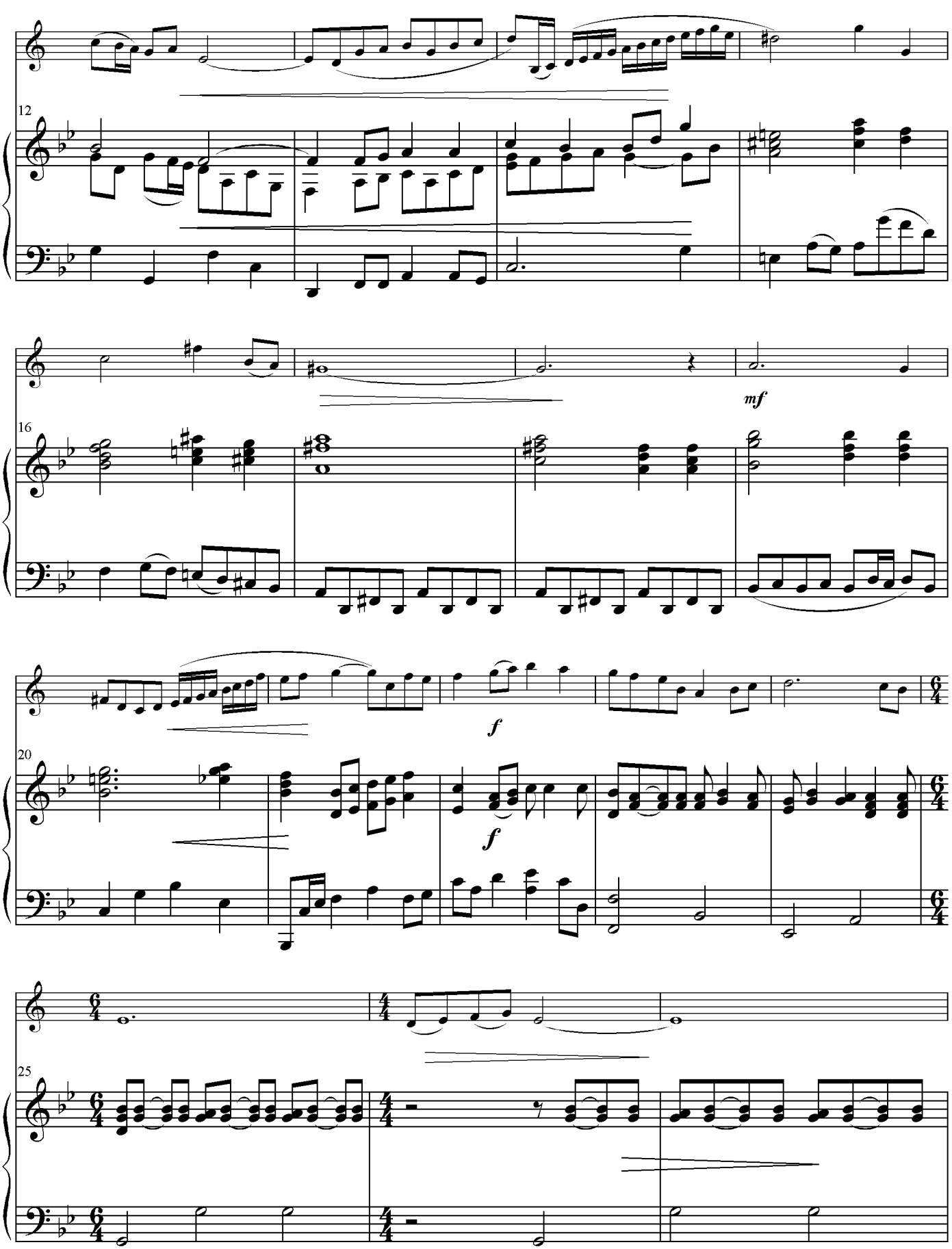
12
16
mf
20
f
f
25

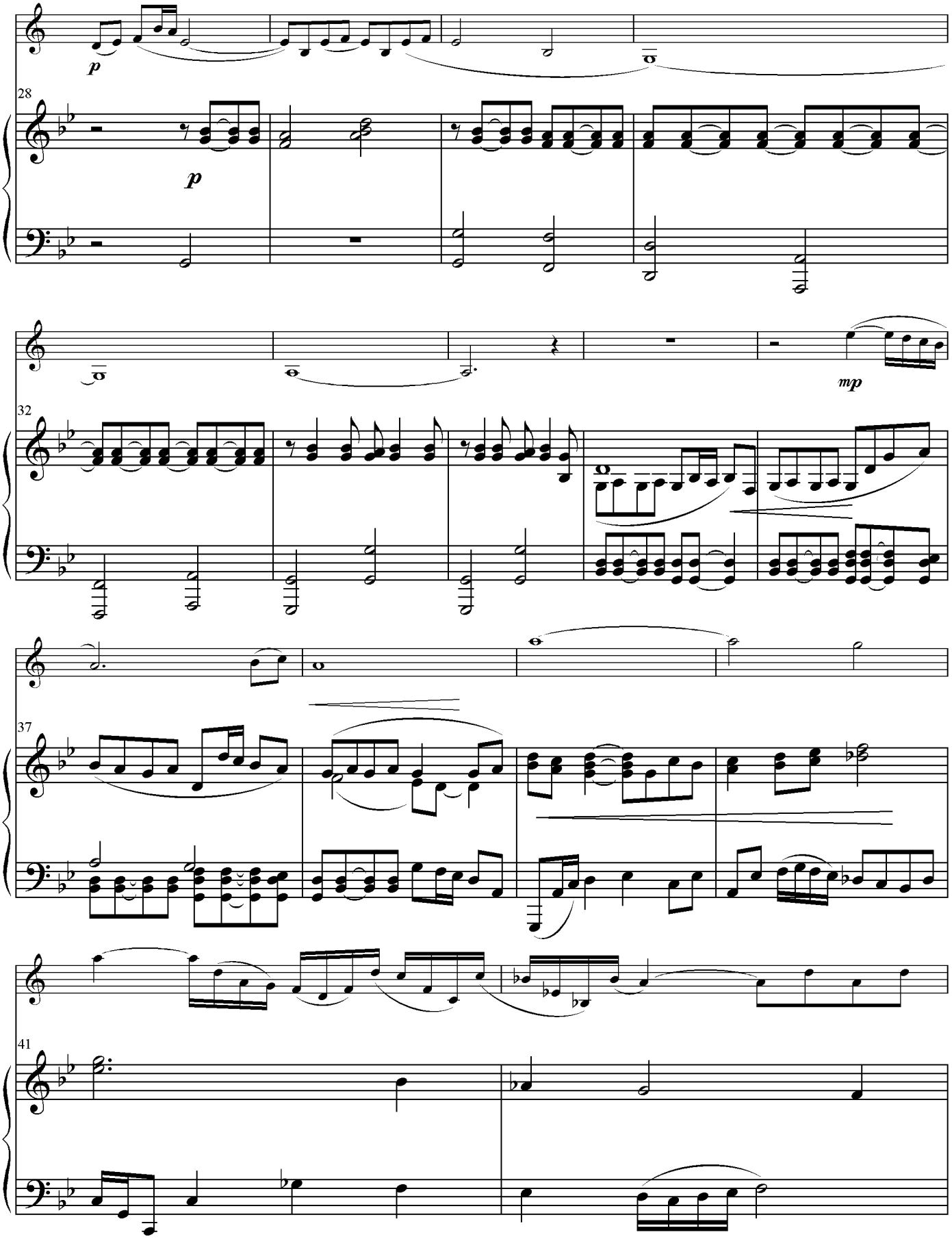
p
28
p
32
mp
37
41

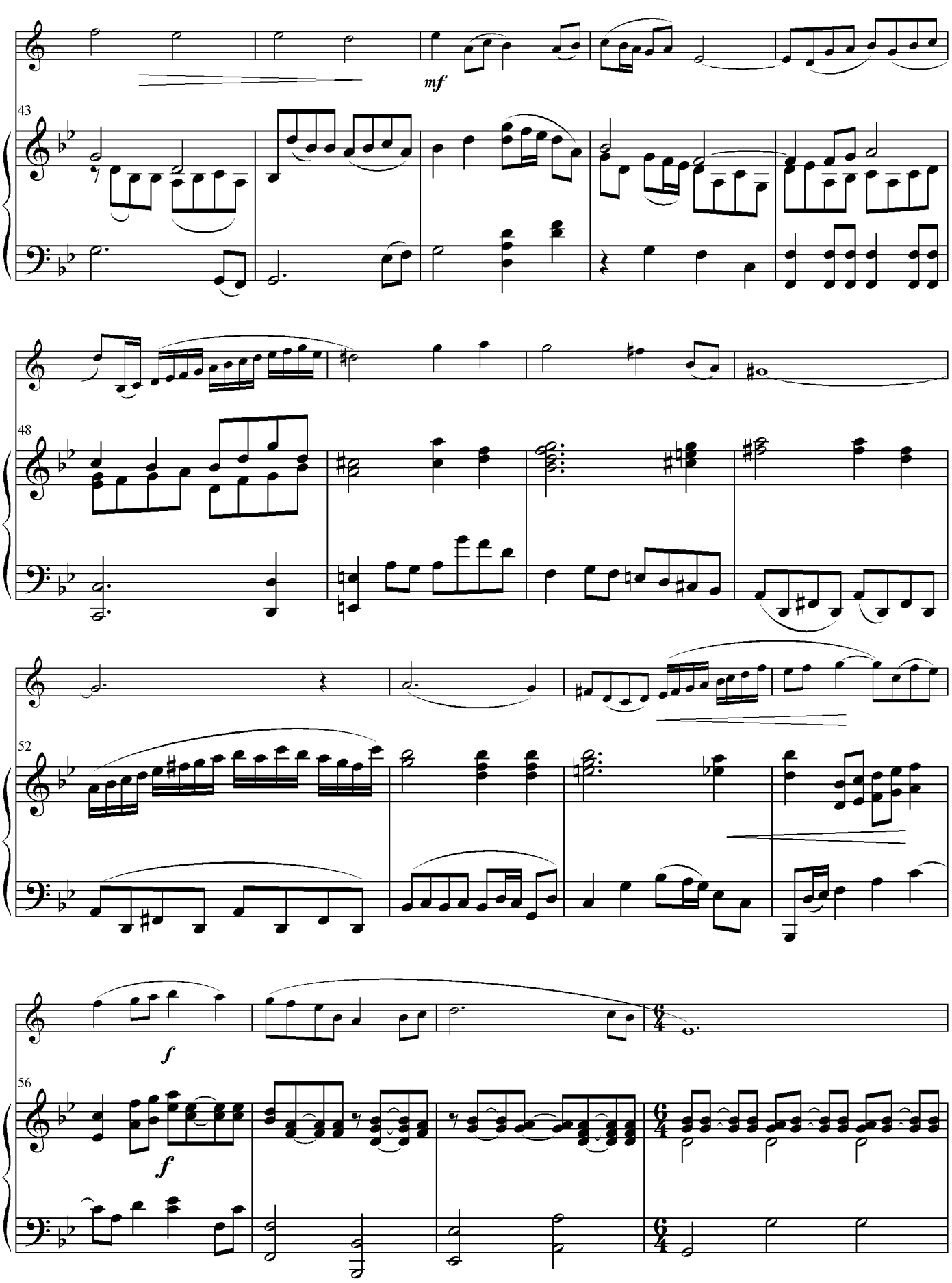
mf
43
48
52
f
56
f

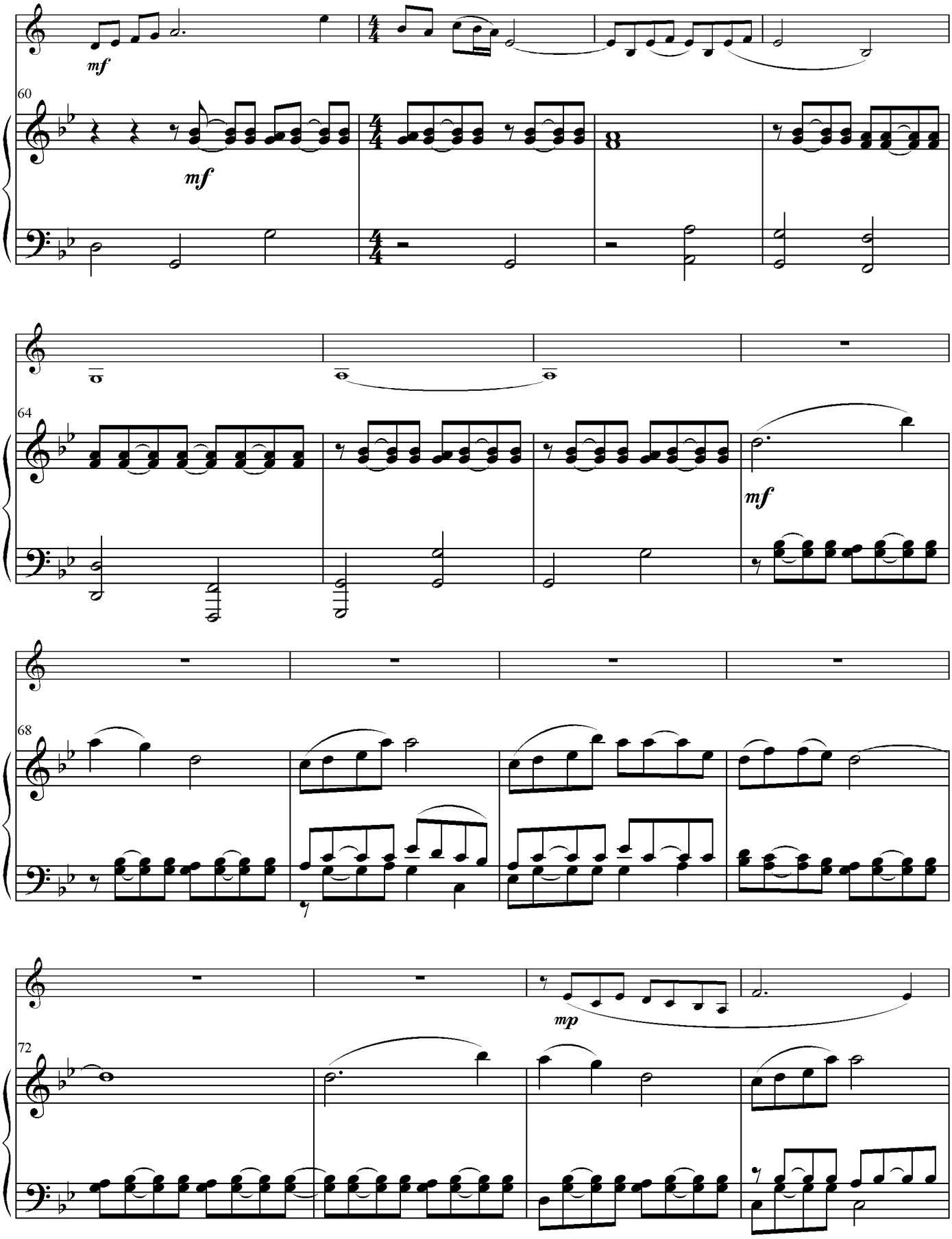
mf
60
mf
64
mf
68
mp
72

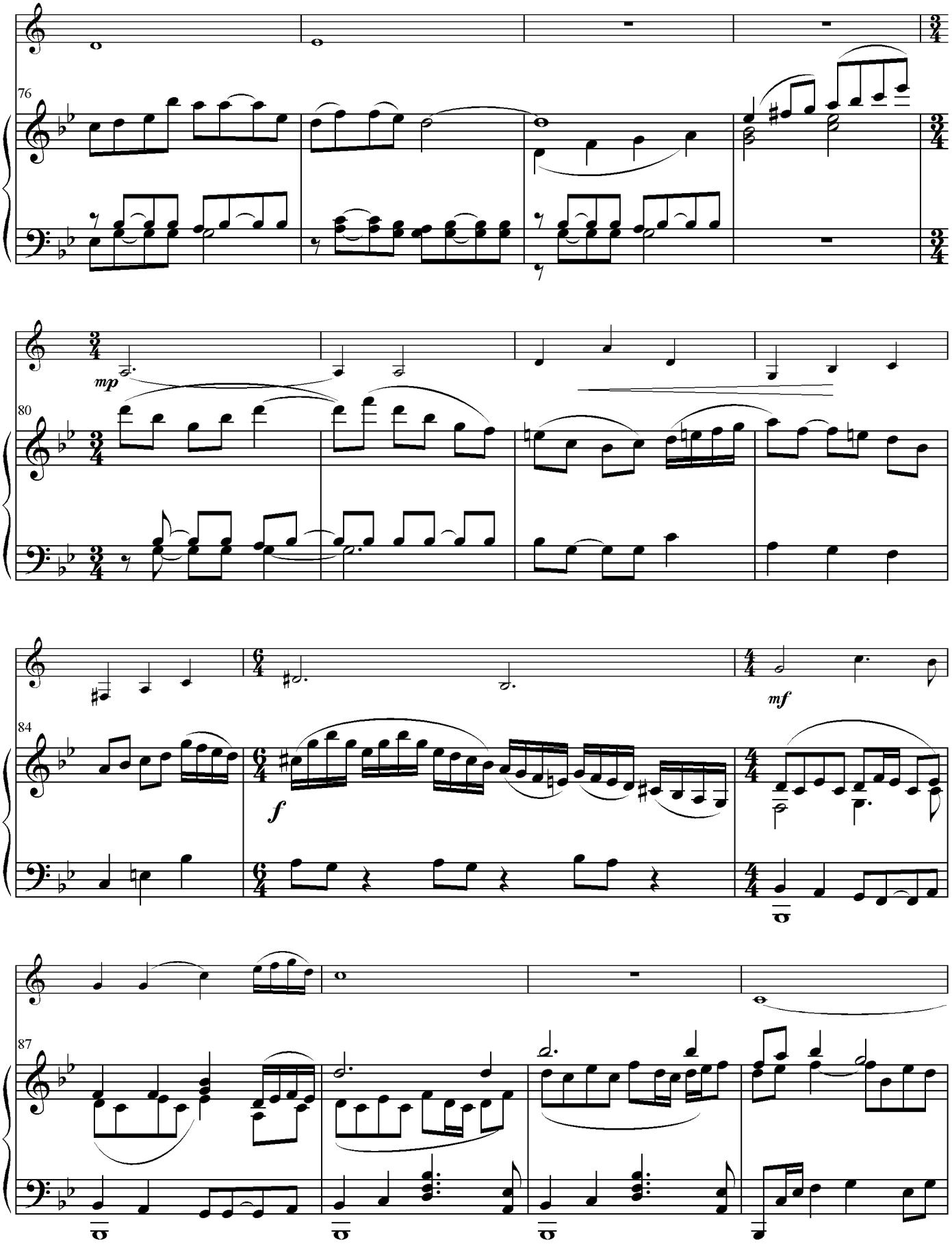
76
80
mp
84
f
mf
87

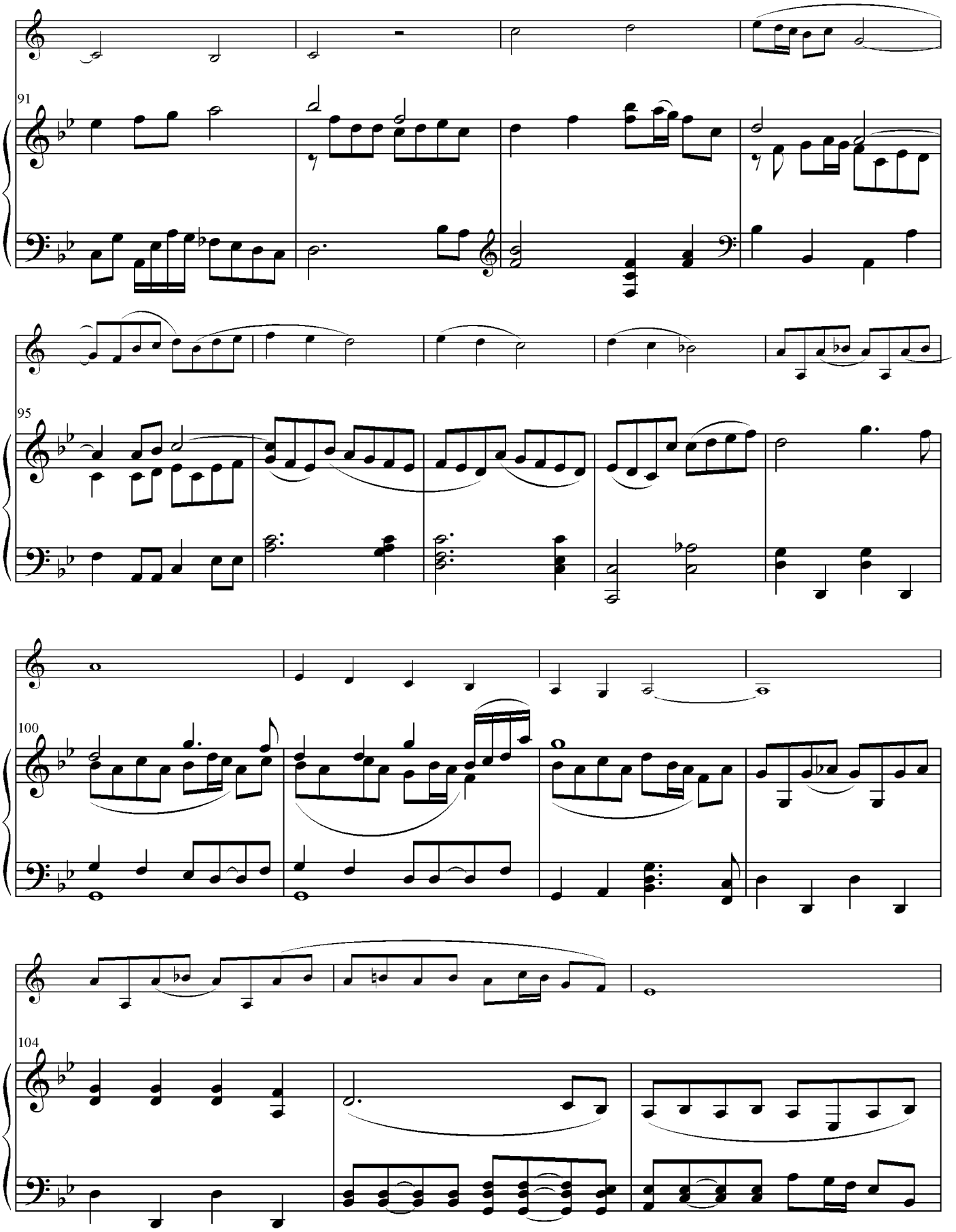
91
95
100
104

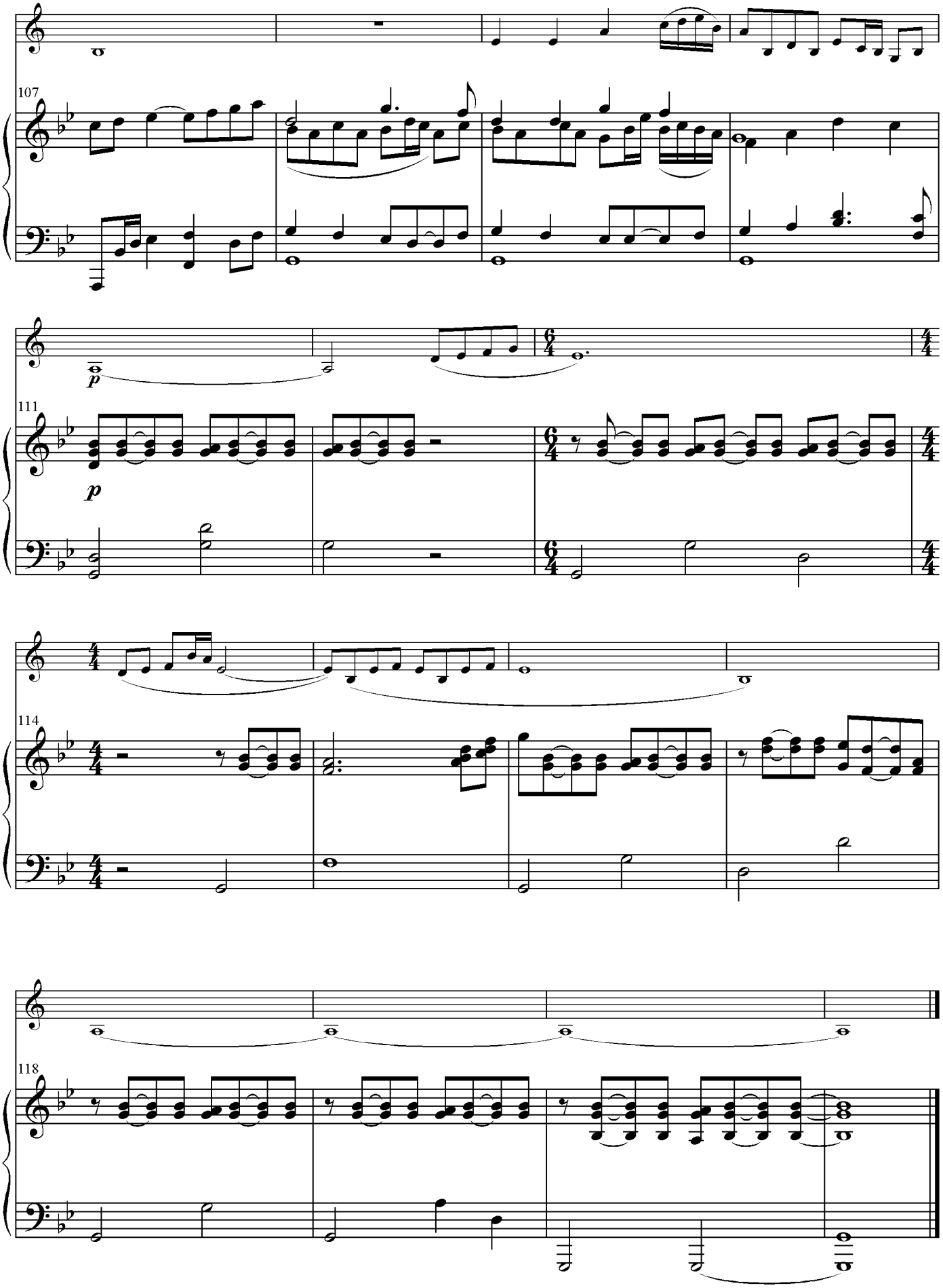
107
p
111
p
114
118

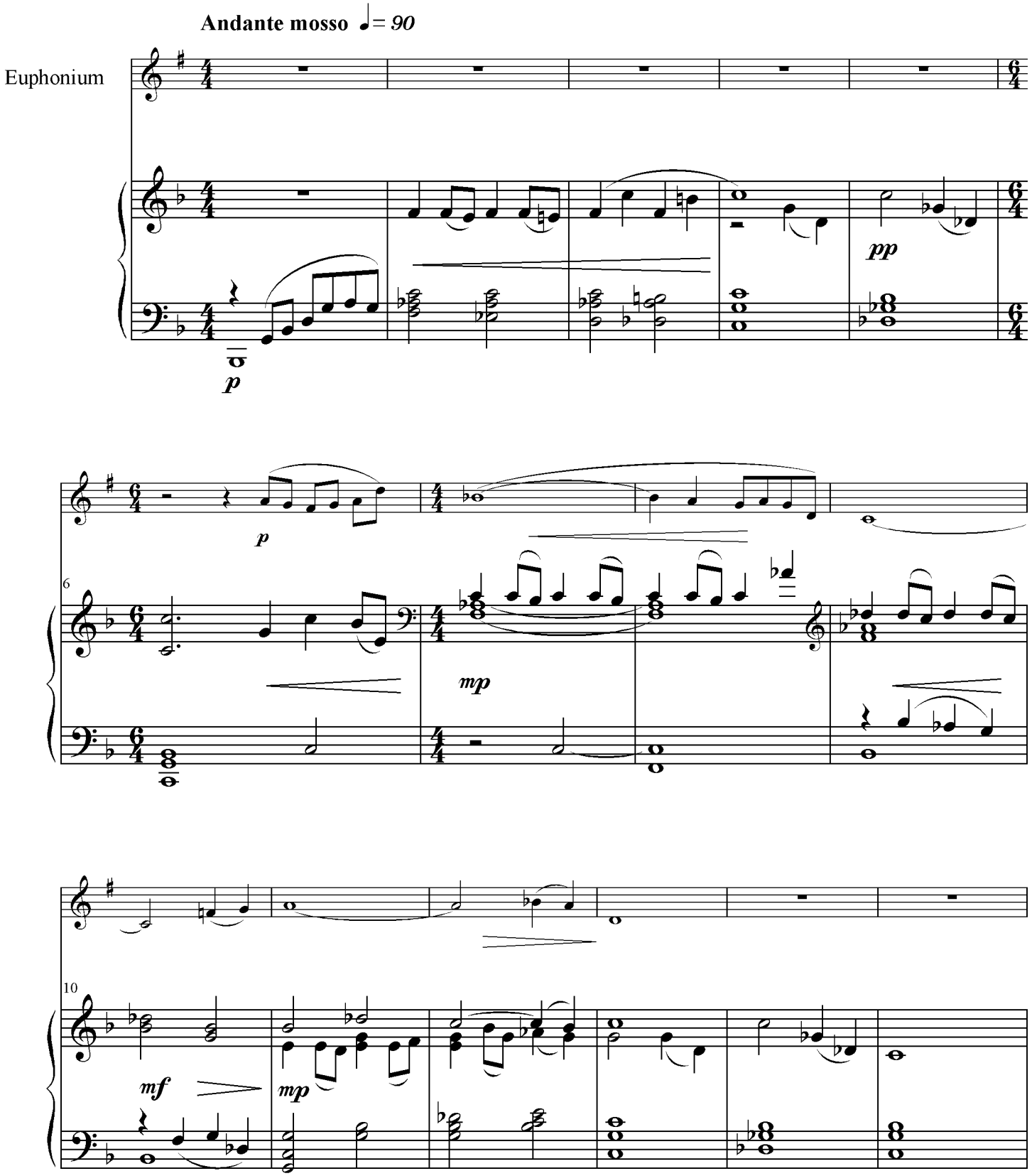
Andante mosso ♩= 90
Euphonium
p
pp
p
mp
6
mf
mp
10

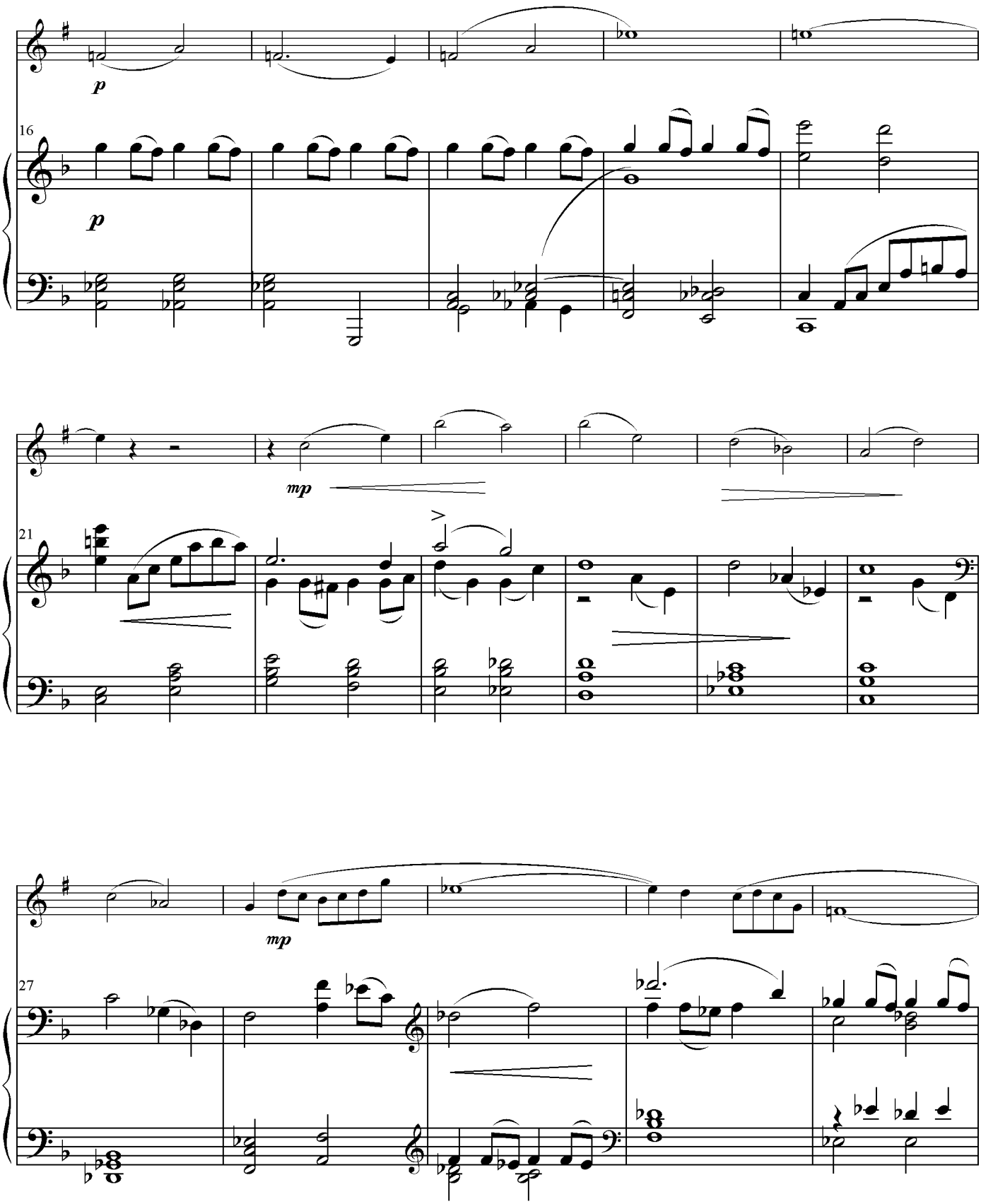
p
16
p
mp
21
mp
27

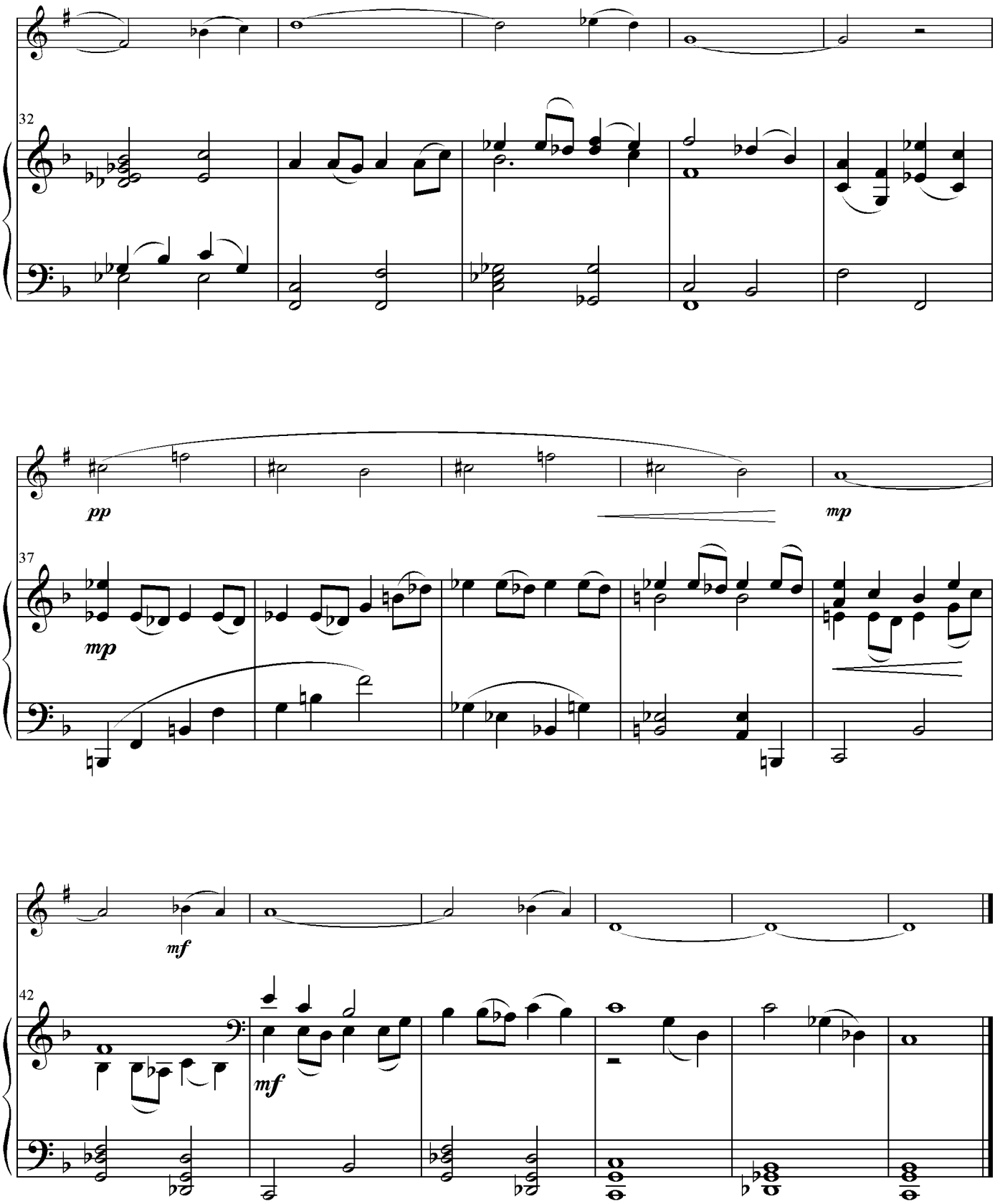
32
pp
mp
37
mp
mf
42
mf

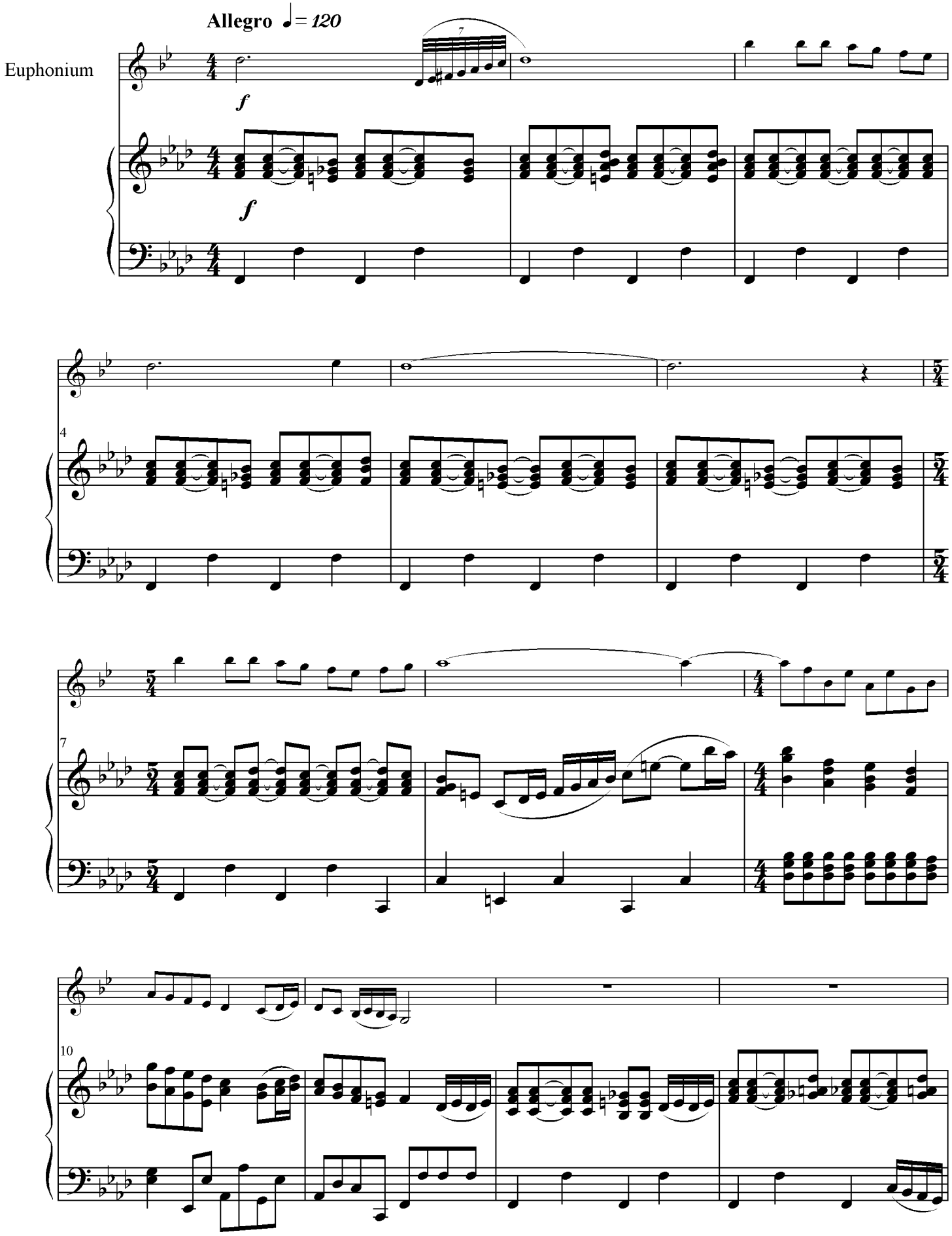
Allegro ♩= 120
Euphonium
f
f
4
7
10

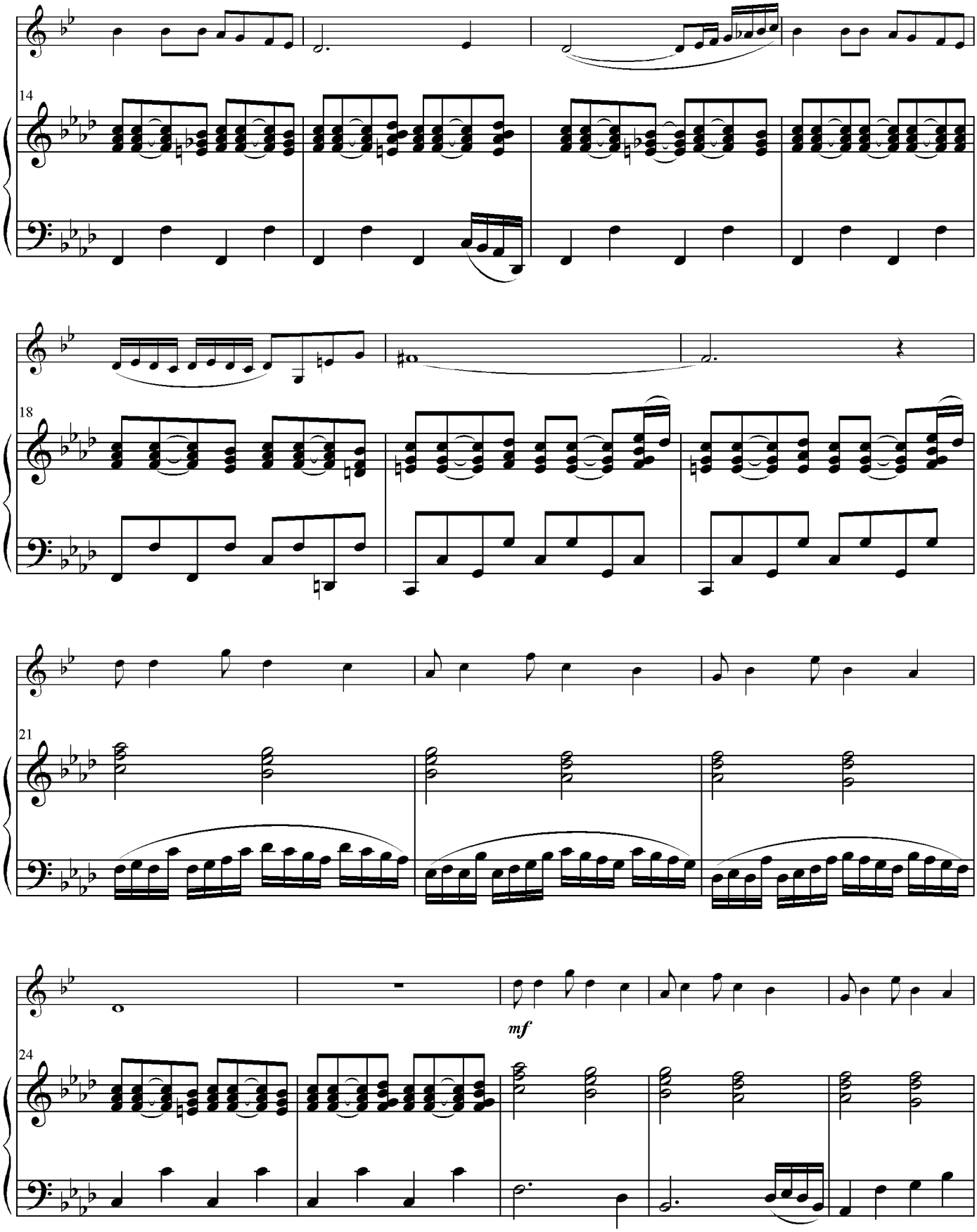
14
18
21
24
mf

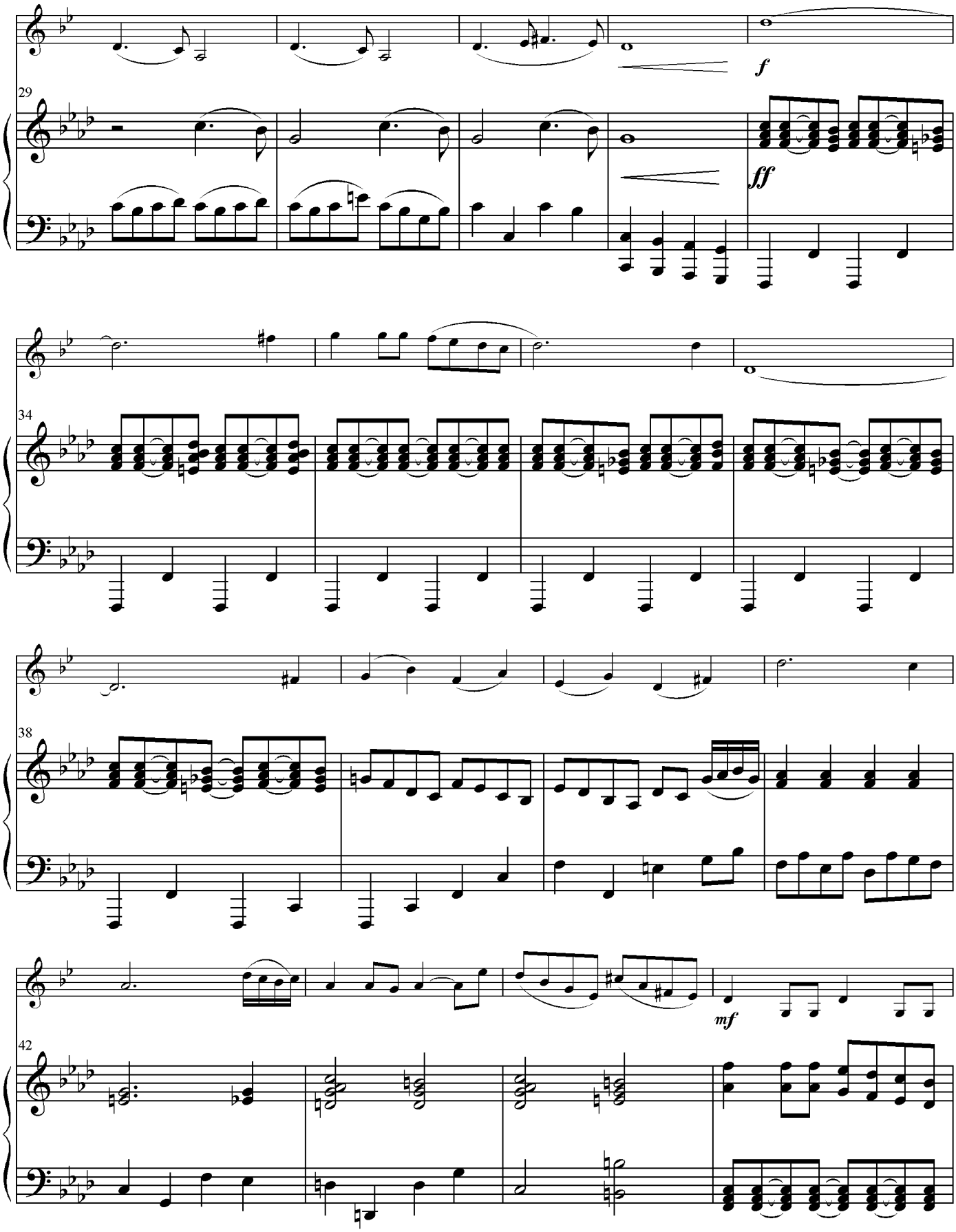
f
29
ff
34
38
mf
42

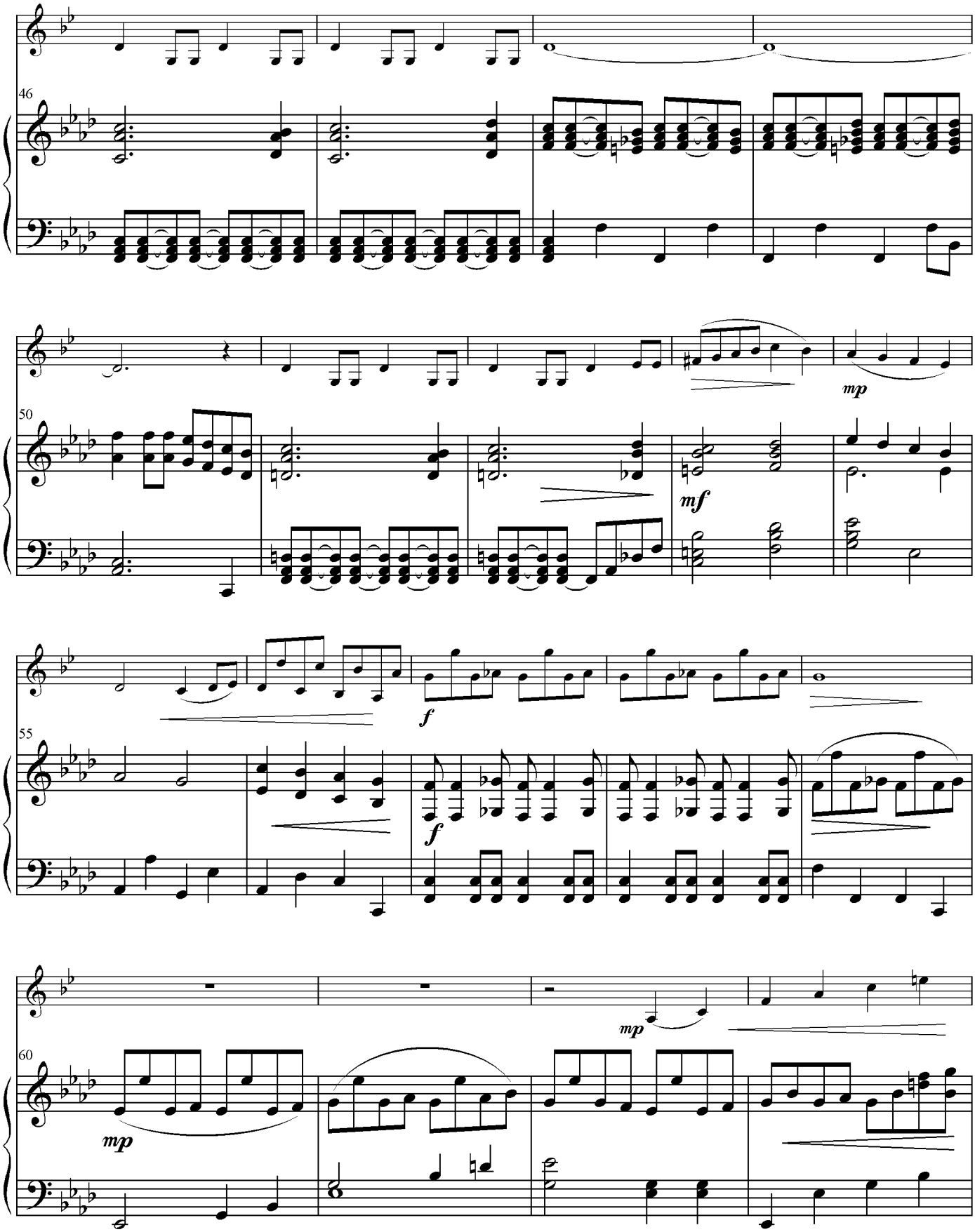
46
50
mp
mf
55
f
f
60
mp
mp

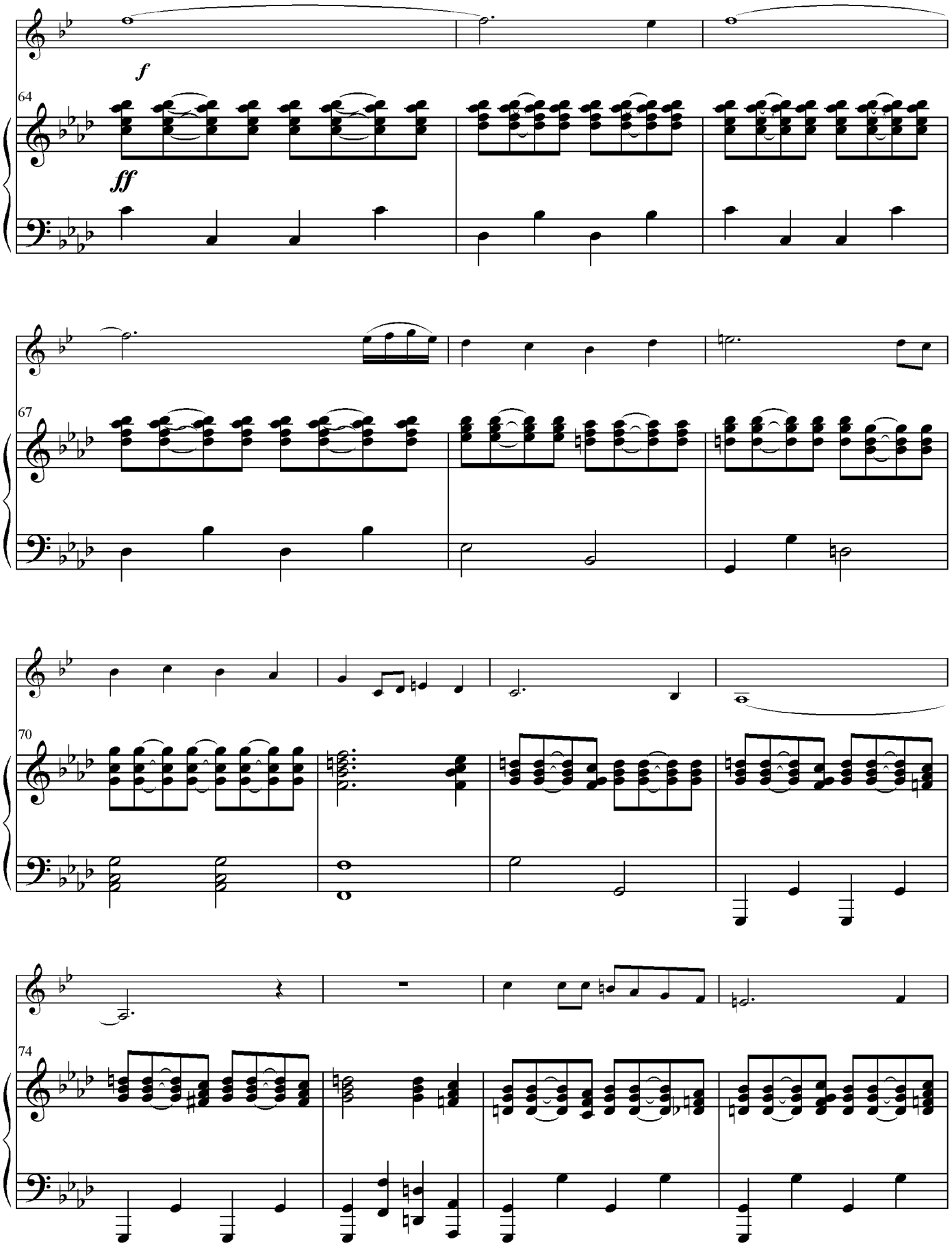
f
64
ff
67
70
74

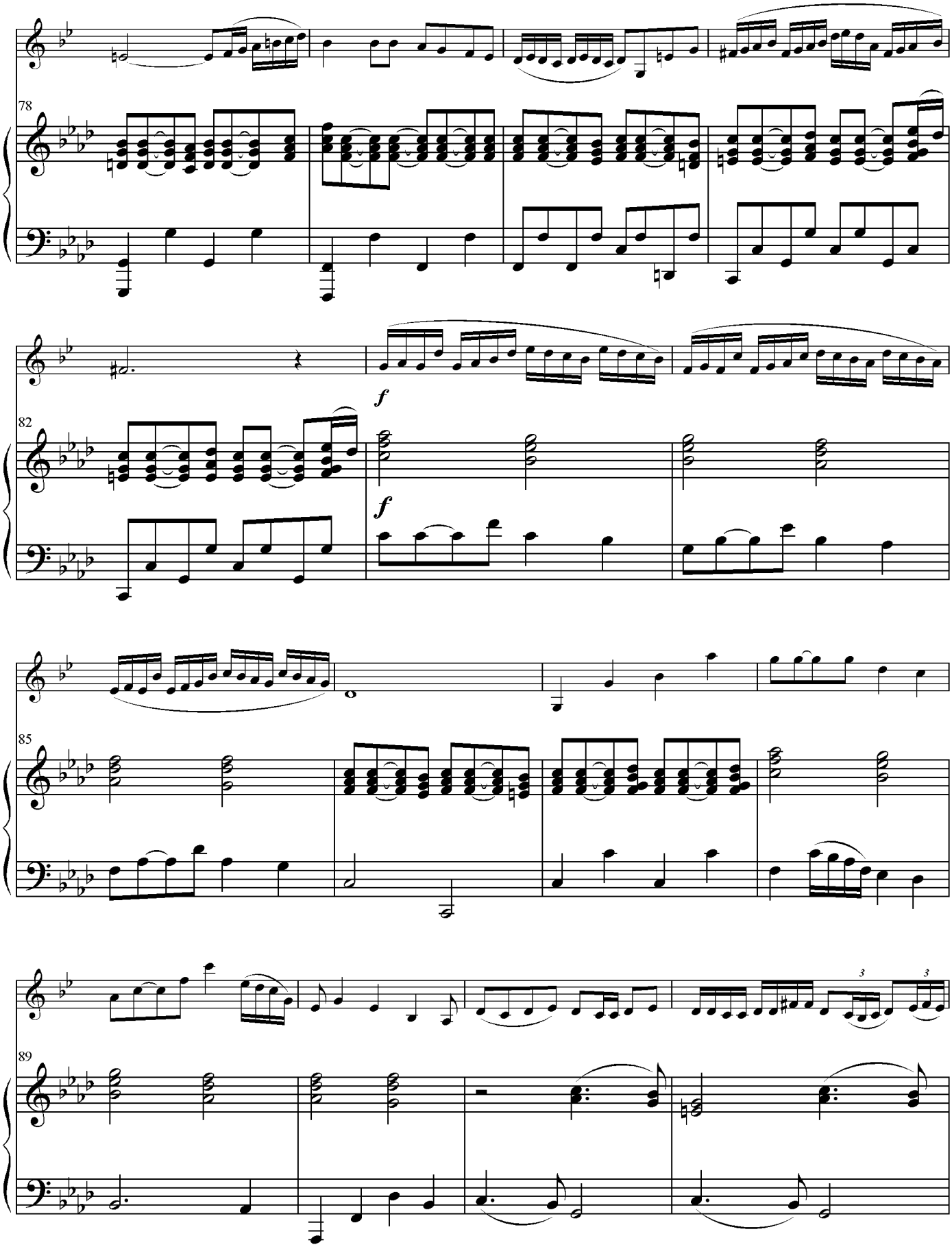
78
82
f
f
85
89
3
3

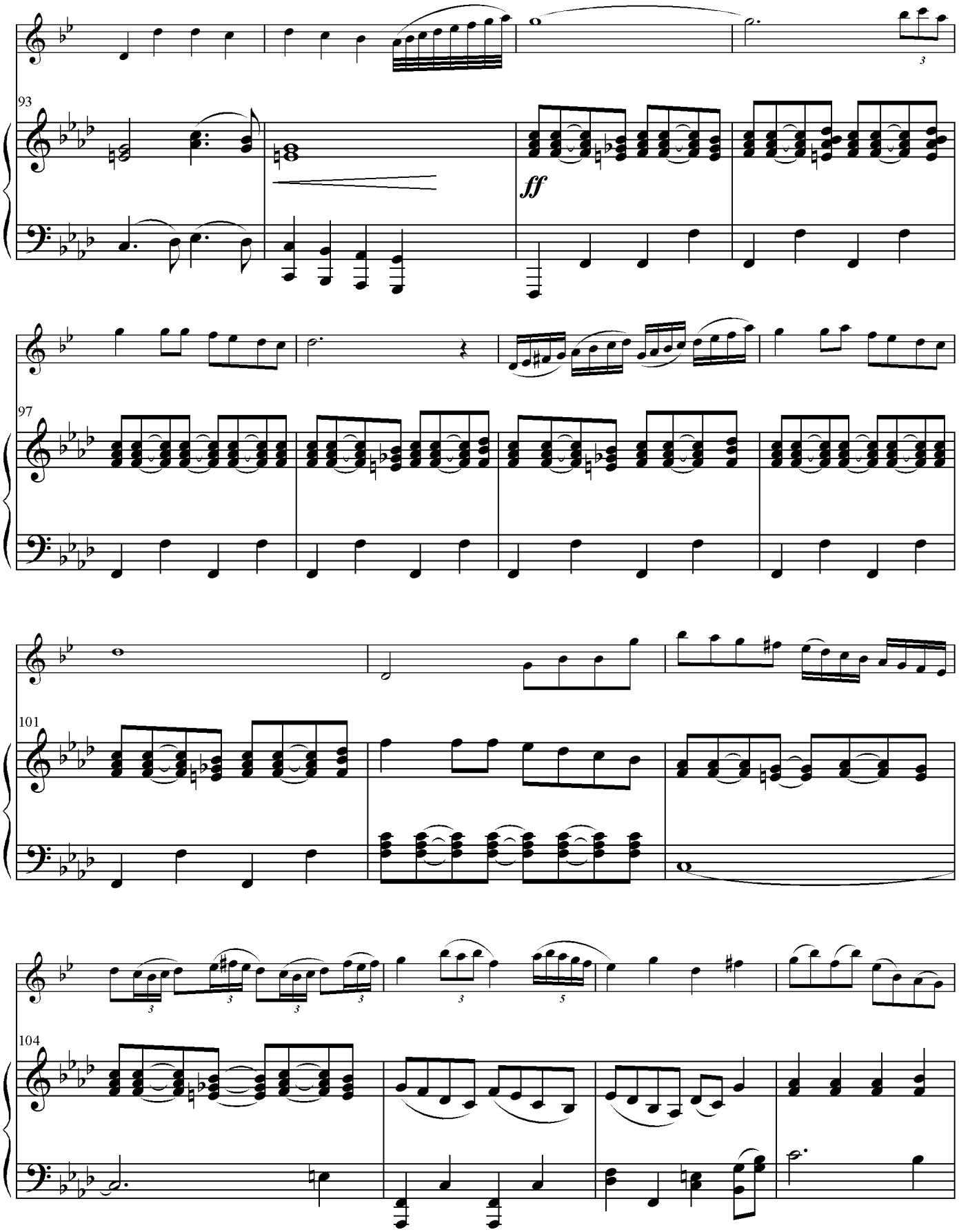
93
ff
97
101
104

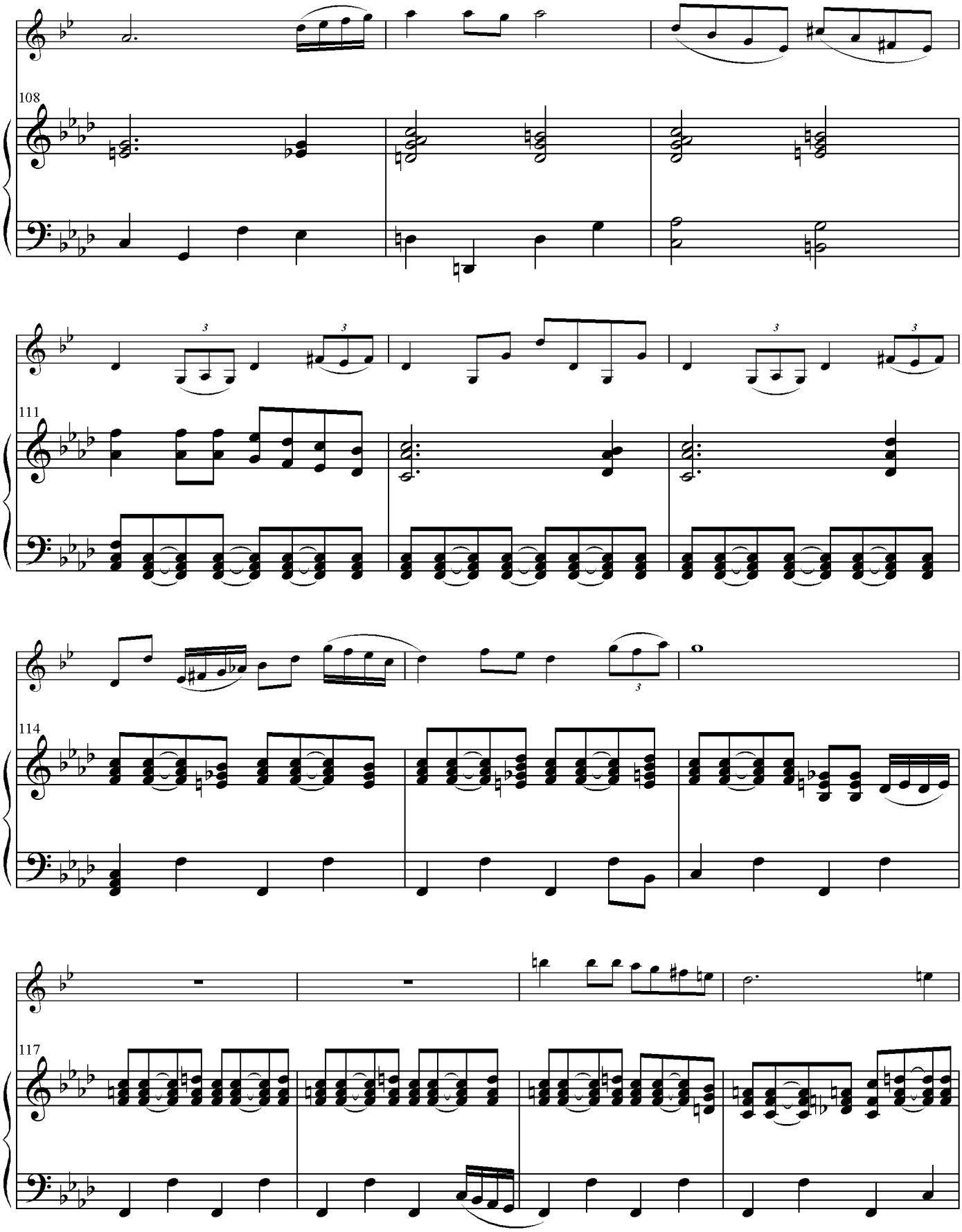
108
111
114
117

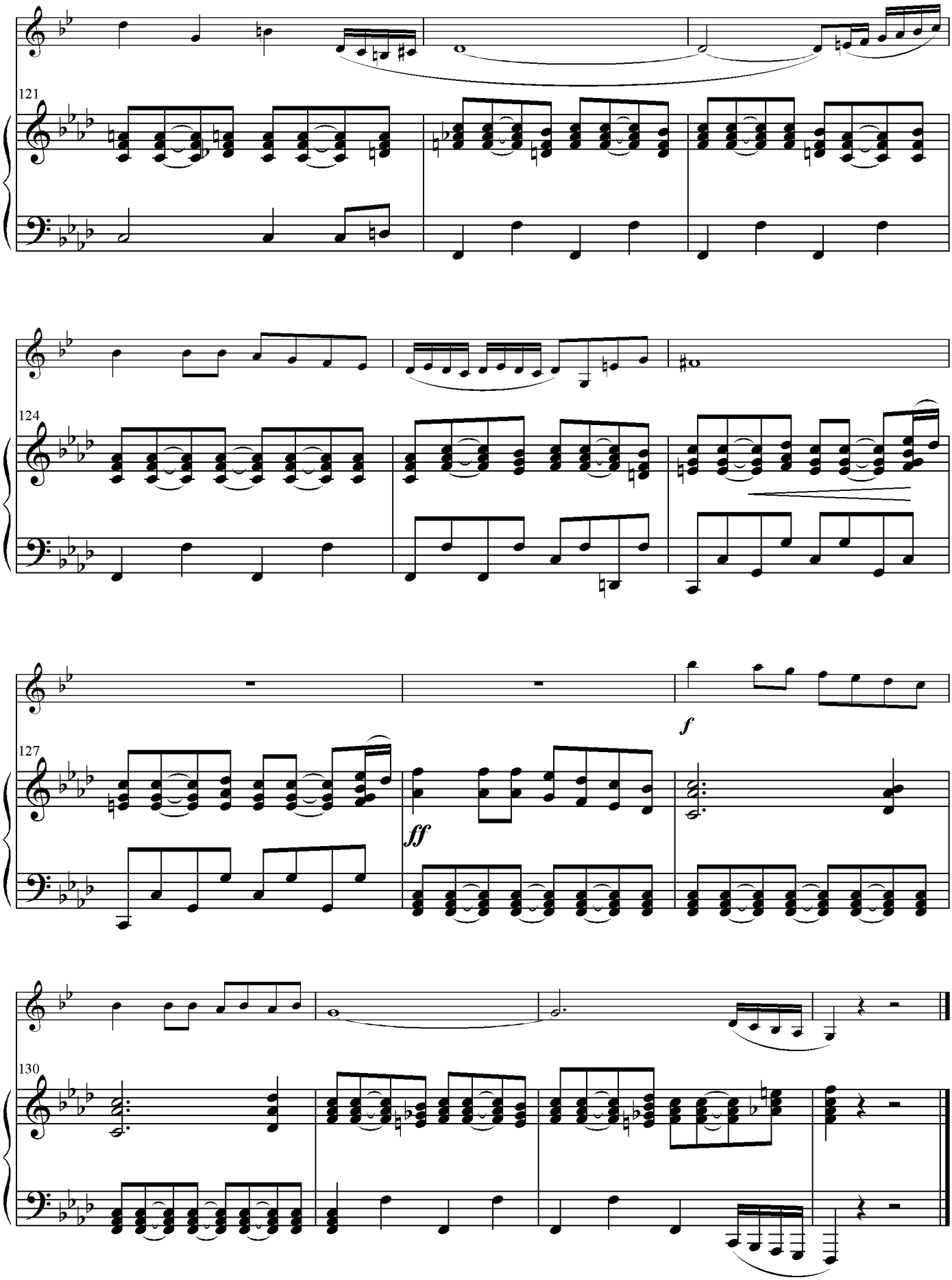
121
124
127
f
ff
130