A Toye

Fitzwilliam Virginal Book

Giles FARNABY
(1560-1640)

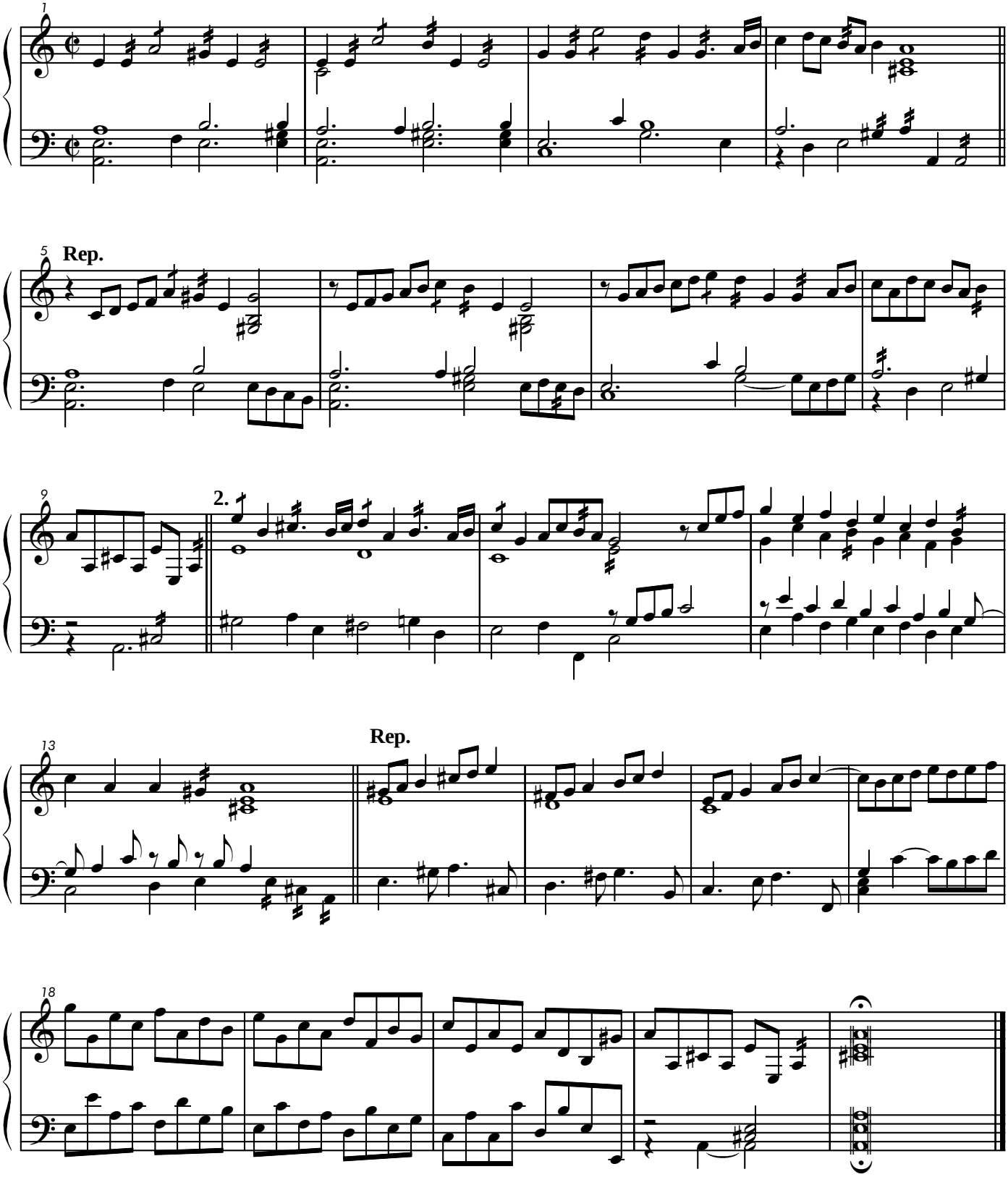

© RL061 (04.2007) for http://icking-music-archive.org