

Drei Duos for Clarinet and Bassoon WoO 27 (No. 3)

Treble Recorder

(Adapted for treble and bass recorders by Martin Grayson)

♩ = 126

Ludwig van Beethoven

1 **Allegro sostenuto.**

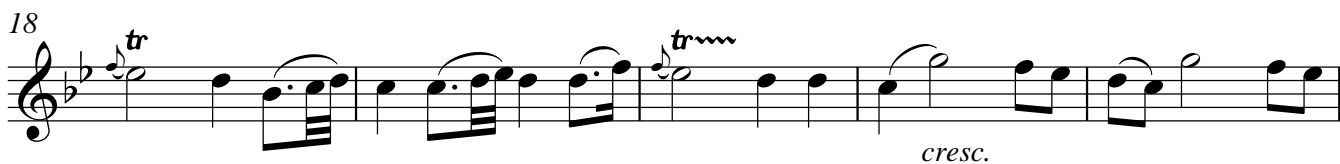

Treble Recorder

44 

49 

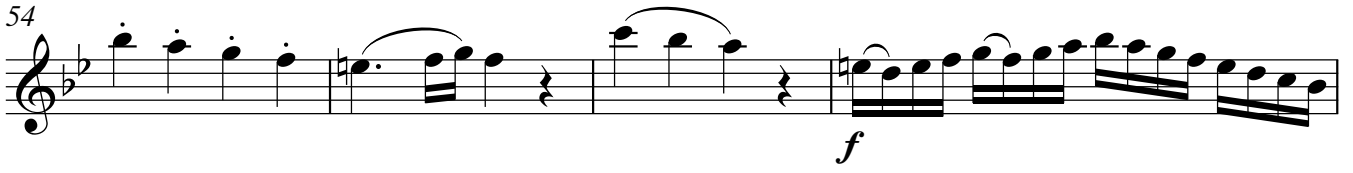
54 

58 

62 

68 

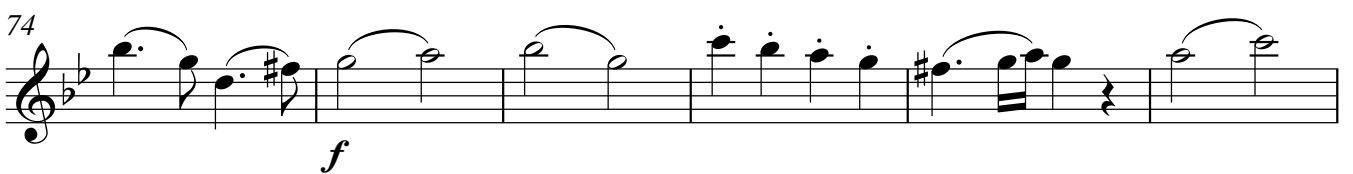
74 

80 

86 

90 

94

97

102

108

112

115

118

124

128

131

Aria con Varationi

4

Andantino con moto Treble Recorder

134 $\text{♩} = 72$ 1

dolce

tr

7

13 Var. 1

19

27 Var. 2

33

37

41

46 Var.

50 3

55

60

65 Var.4

68

73 *mf*

76

80 *p* *f* *p*

87 **Allegro assai**