

Drei Duos for Clarinet and Bassoon WoO 27 (No. 3)

Bass Recorder

(Adapted for treble and bass recorders by Martin Grayson)

♩ = 126

Ludwig van Beethoven

1 **Allegro sostenuto.**

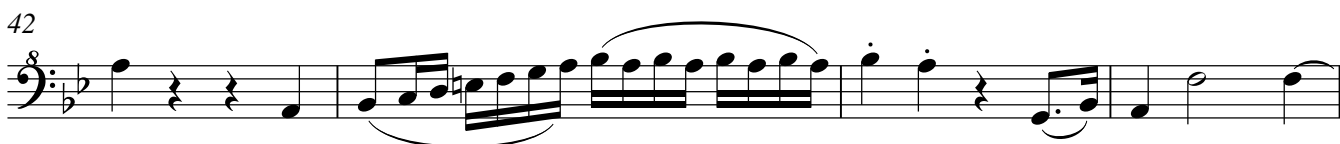
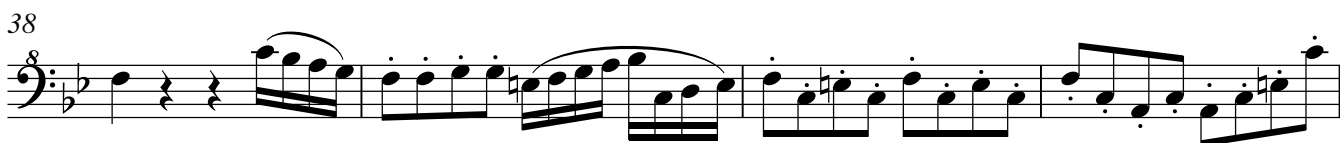
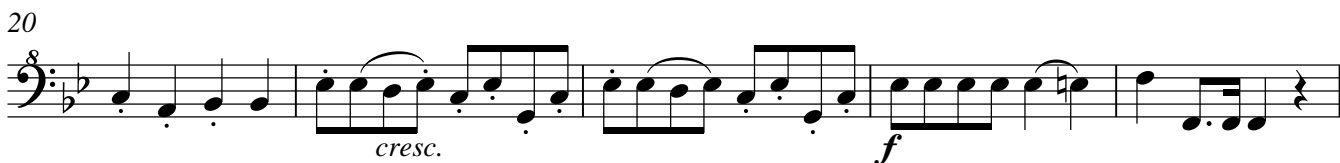

46

p

52

57

f

60

f

65

p *tr*

70

75

f

81

88

tr *tr* *f*

94

p

100

tr

105 *tr*

110

114

120 *tr*

126 *f*

131

Aria con Varationi

4

Andantino con moto

Bass Recorder

134

$\text{♩} = 72$ 1

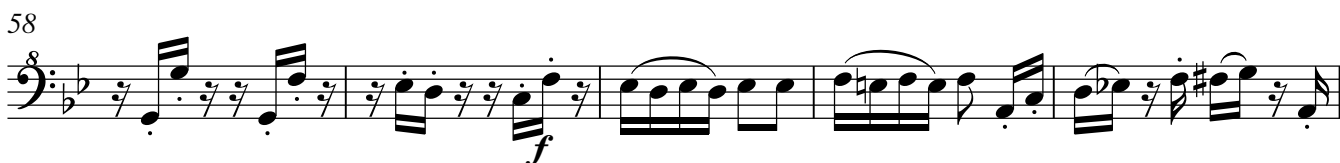

69 *tr* *tr*

72 *mf*

77 *dolce*

80 *f* *tr* *p*

87 **Allegro assai** *f* *tr*

95

101

107

113