

# La Pompeuse

Jean-Francois Dandrieu

8

17  
*Reprise*

26

34

43

26

System 1 (measures 26-30). The treble clef contains a continuous eighth-note triplet pattern. The bass clef has a half note G2, a half note F2, and then a half note E2 with a fermata. Measure 30 has a whole note G2 with a fermata.

31

System 2 (measures 31-35). The treble clef continues the eighth-note triplet pattern. The bass clef has a half note G2 with a fermata, a half note F2 with a fermata, a half note E2 with a fermata, a half note D2 with a fermata, and a half note C2 with a fermata.

36

System 3 (measures 36-40). The treble clef continues the eighth-note triplet pattern. The bass clef has a half note G2 with a fermata, a half note F2 with a fermata, a half note E2 with a fermata, a half note D2 with a fermata, and a half note C2 with a fermata.

41

System 4 (measures 41-45). The treble clef continues the eighth-note triplet pattern. The bass clef has a half note G2 with a fermata, a half note F2 with a fermata, a half note E2 with a fermata, a half note D2 with a fermata, and a half note C2 with a fermata.

46

System 5 (measures 46-50). The treble clef continues the eighth-note triplet pattern. The bass clef has a half note G2 with a fermata, a half note F2 with a fermata, a half note E2 with a fermata, a half note D2 with a fermata, and a half note C2 with a fermata.

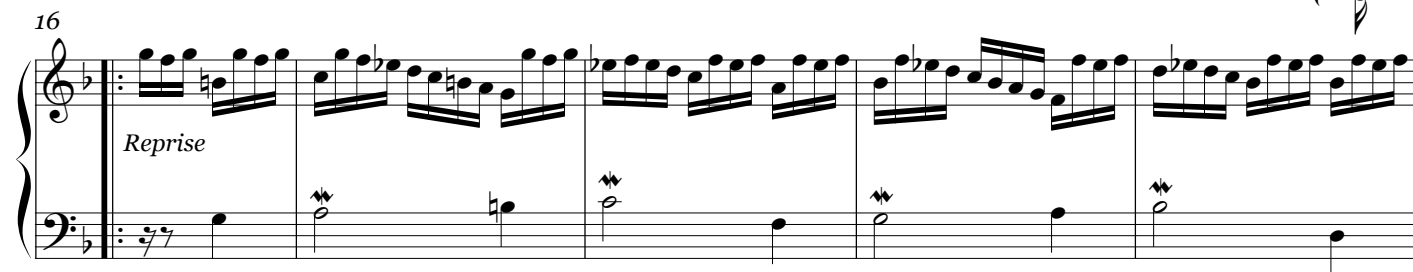
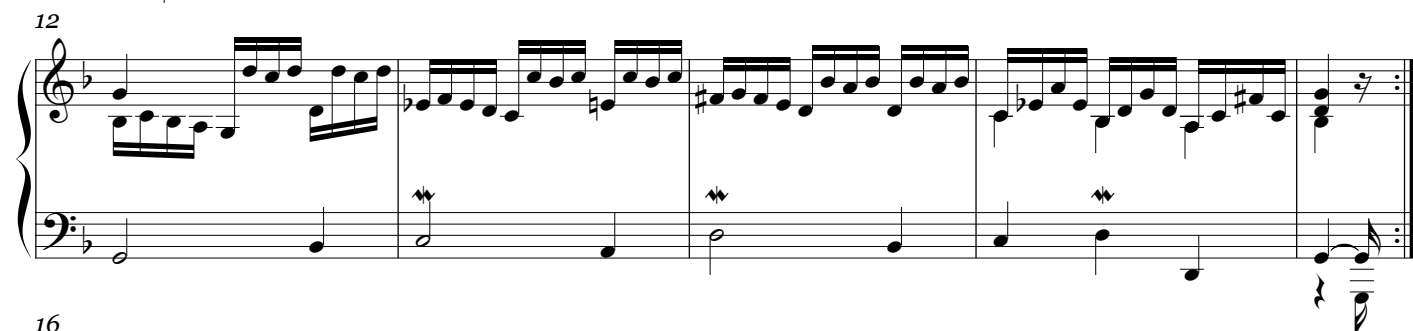
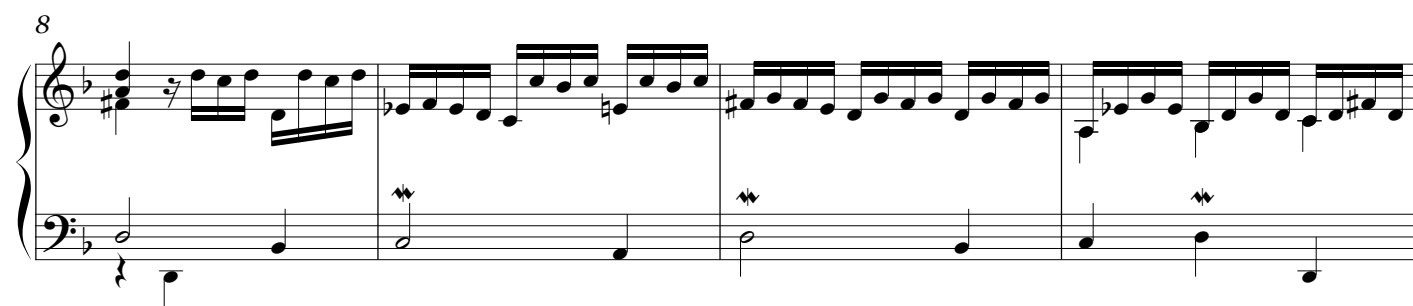
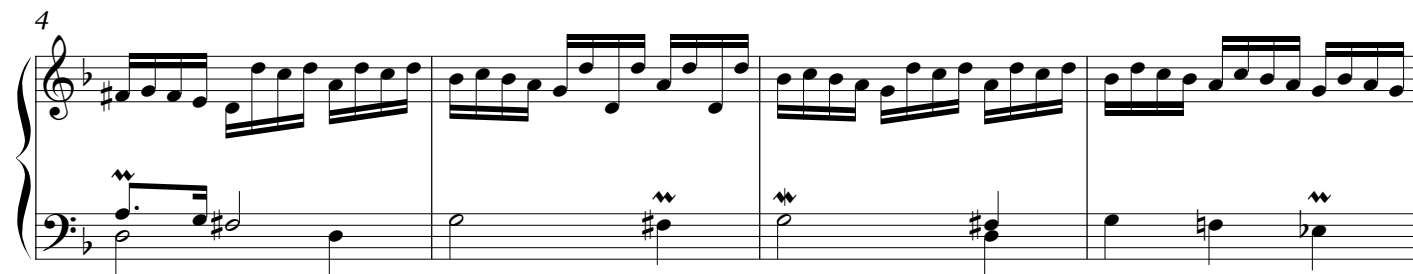
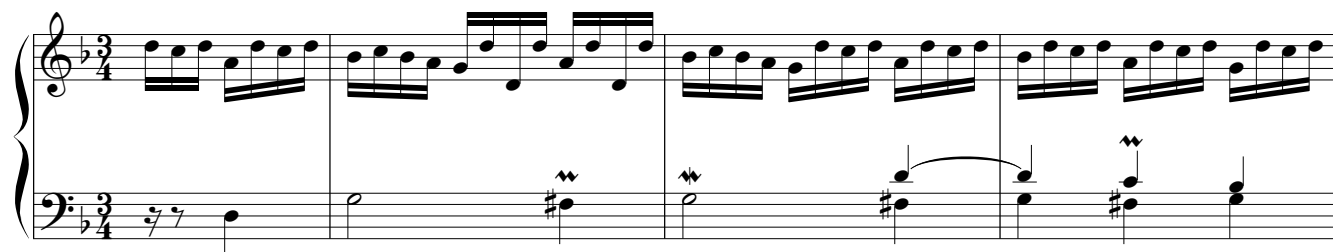

26

30

34

38

42

46