

Suite du Concert des Muses

Jean-François Dandrieu

Passacaille

§

1^{re} Rondeau

25

*2^e
Couplet*

25 26 27 28 29 30 31

32

32 33 34 35 36 37 38

39

*3^e
Couplet*

39 40 41 42 43 44 45

46

46 47 48 49 50 51 52

53

53 54 55 56 57 58 59

2e Rondeau

8

6

12

18

1^{re}
Couplet

8

25

2^e
Couplet

31

37

42

3^e
Couplet

48

53

3e Rondeau

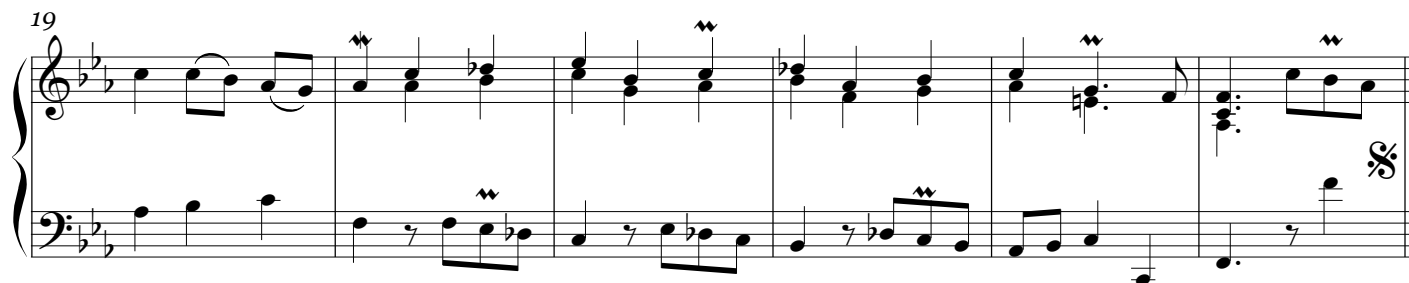
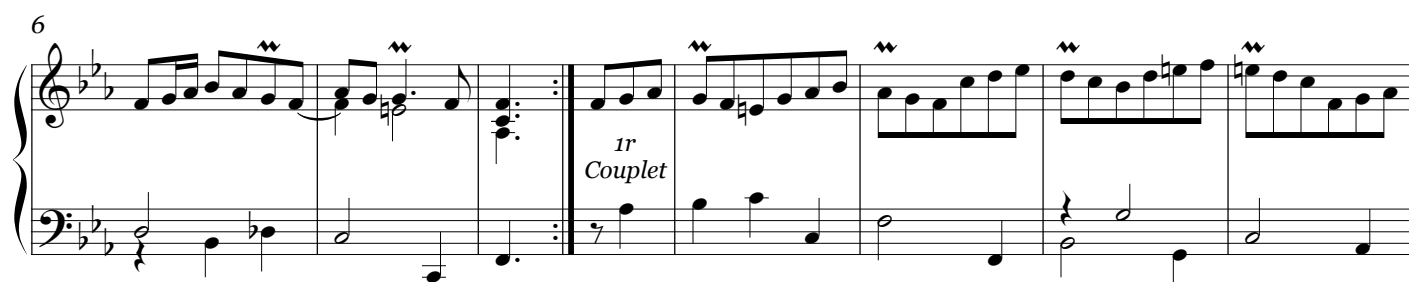
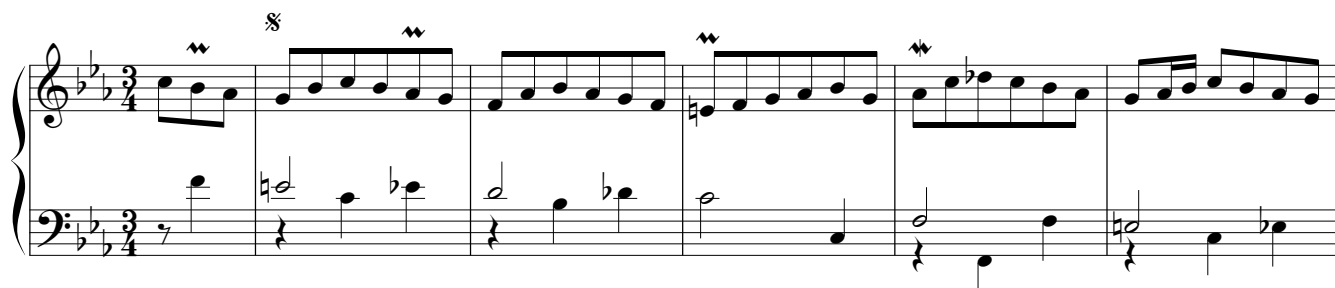

25

2^e
Couplet

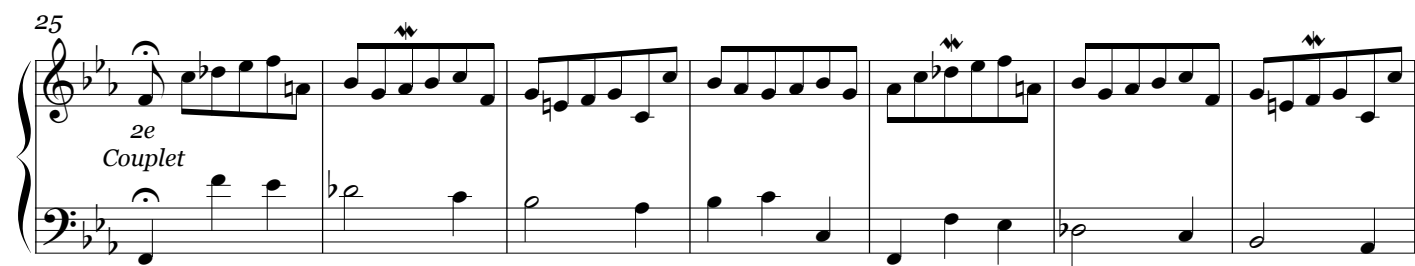

32

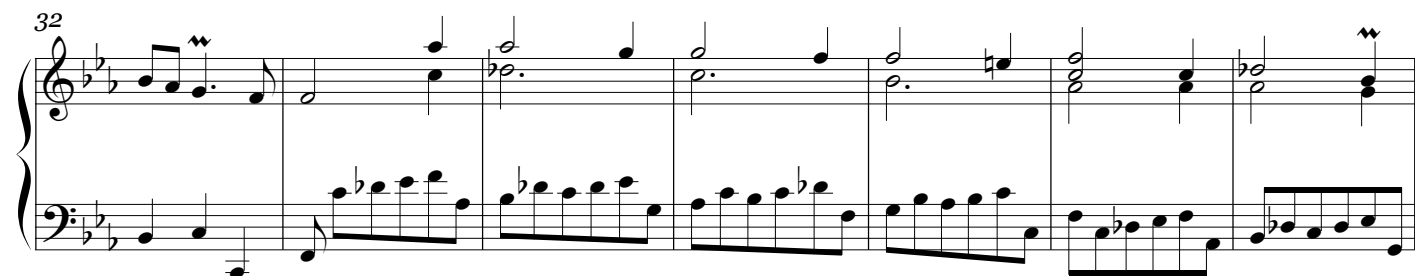

39

3^e
Couplet

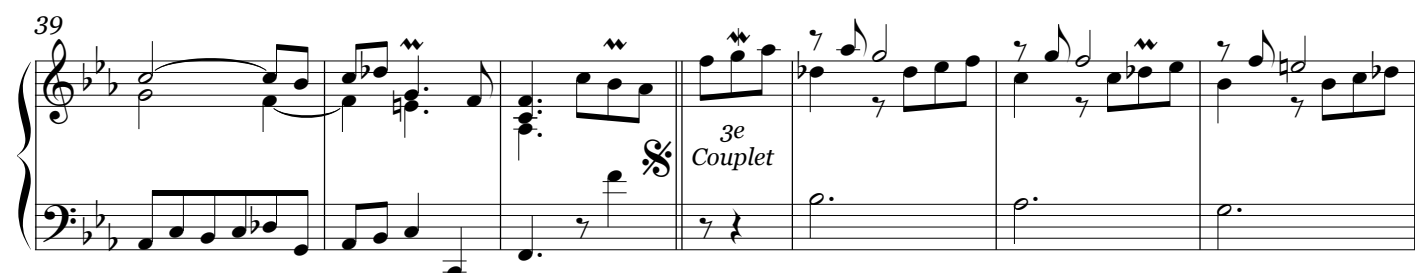

46

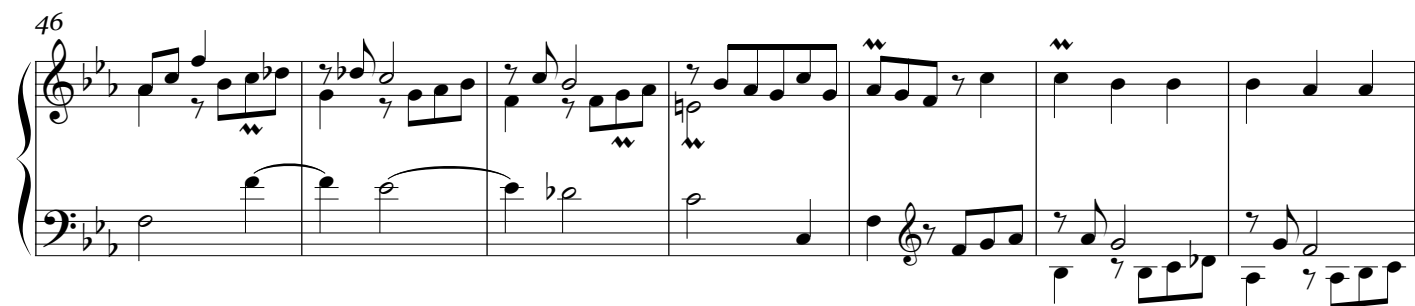

53

