T

O magnum mysterium

In Nativitate Domini - Resp. IV

Adapted for Recorders (low version)

D. Pedro de Cristo (c1545-1618)

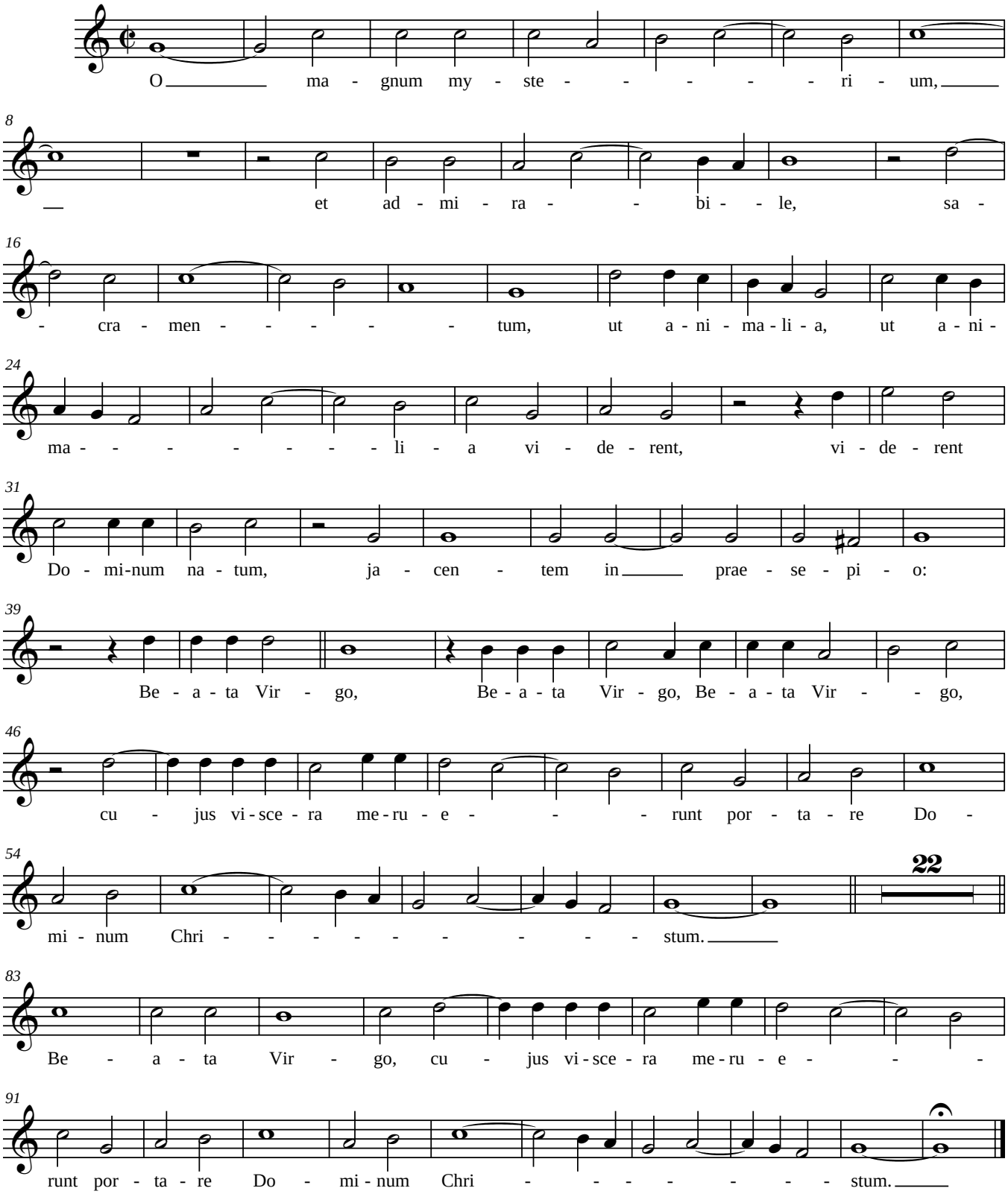

DSH 2007-09-16; rev. 2007-11-23