B

O magnum mysterium

Adapted for Recorders

In Nativitate Domini - Resp. IV

D. Pedro de Cristo (c1545-1618)

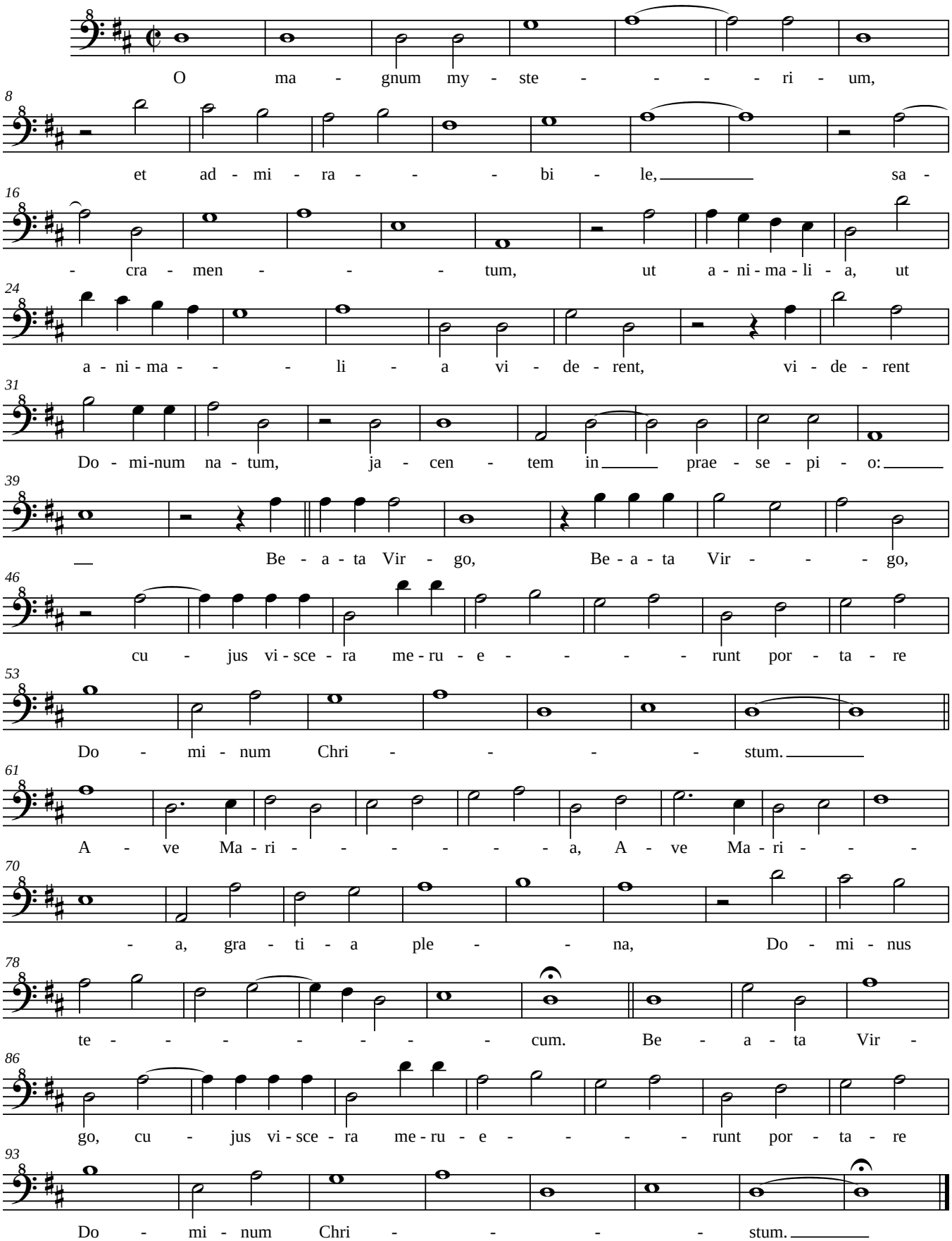

DSH 2007-09-16