Salve Regina
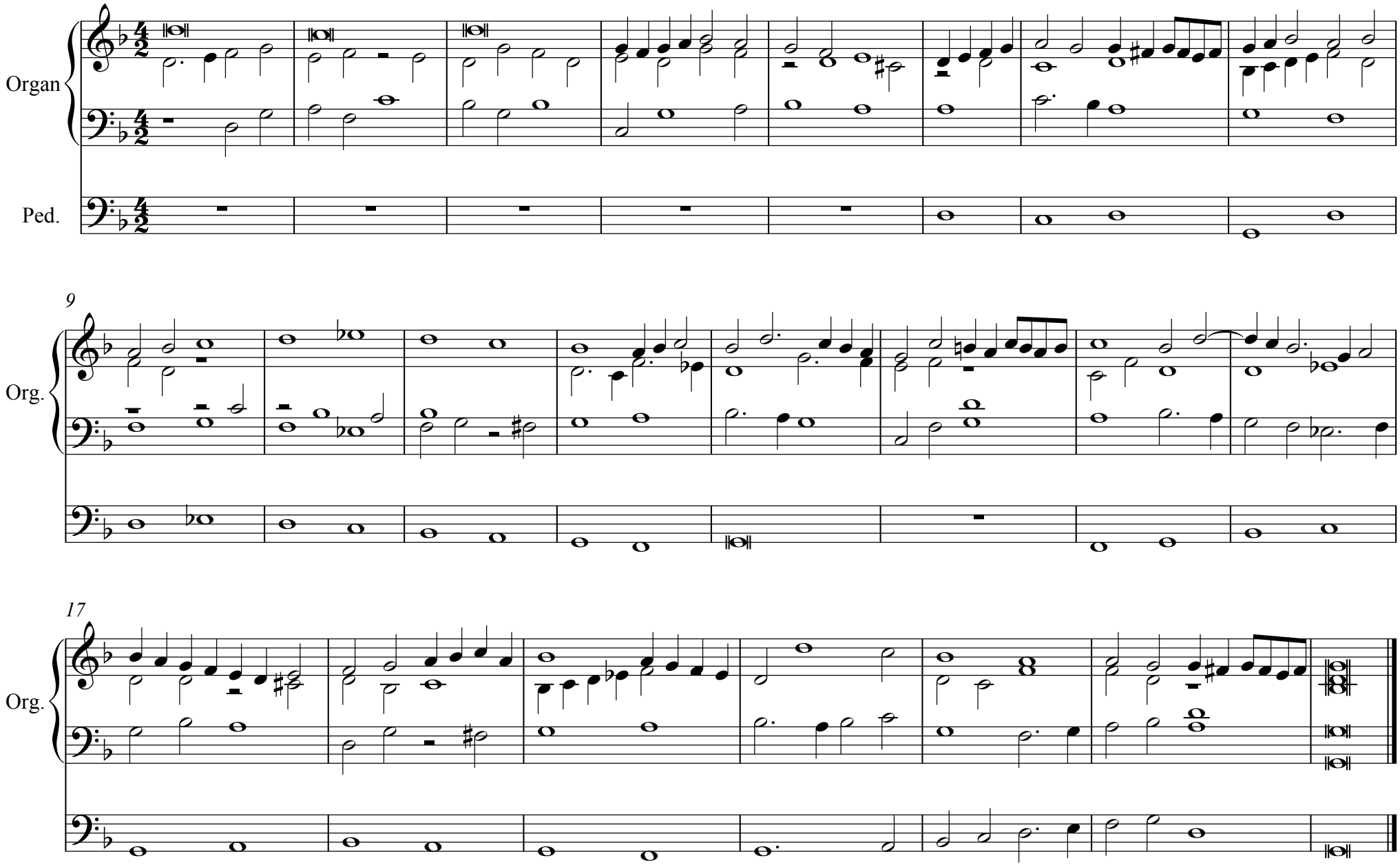
Nicolas Cracoviensis