

INTRODUZIONE E FUGA

FROM GRADUS AD PARNASSUM EX. N. 45

MUZIO CLEMENTI

ARR. AND ORCH. BY ANDREA RUTIGLIANO

ANDANTE MALINCONICO ♩ = 66

6

11

16

21

27

32

Allegro moderato ♩ = 80

4

37

44

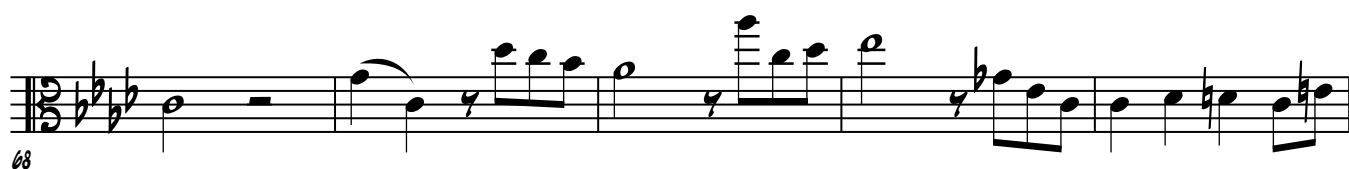
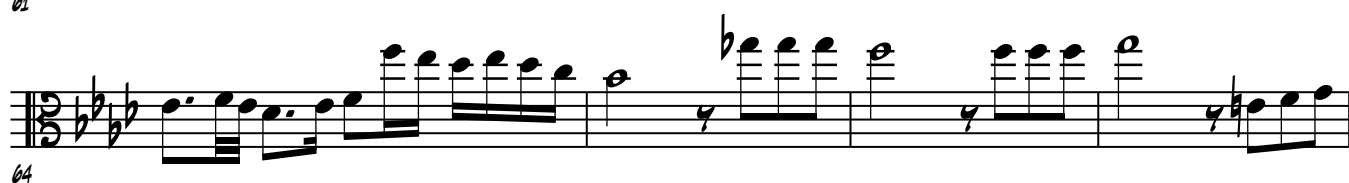
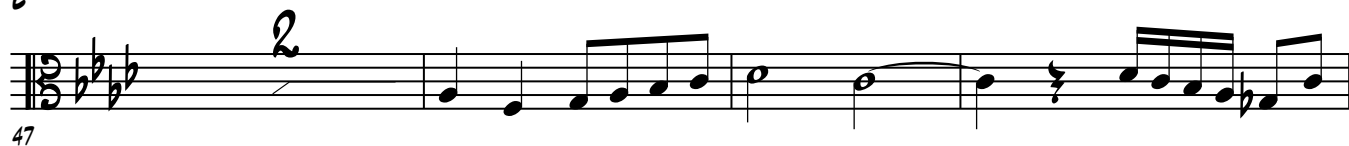

102

107

111
