Trombone 1

LARGO
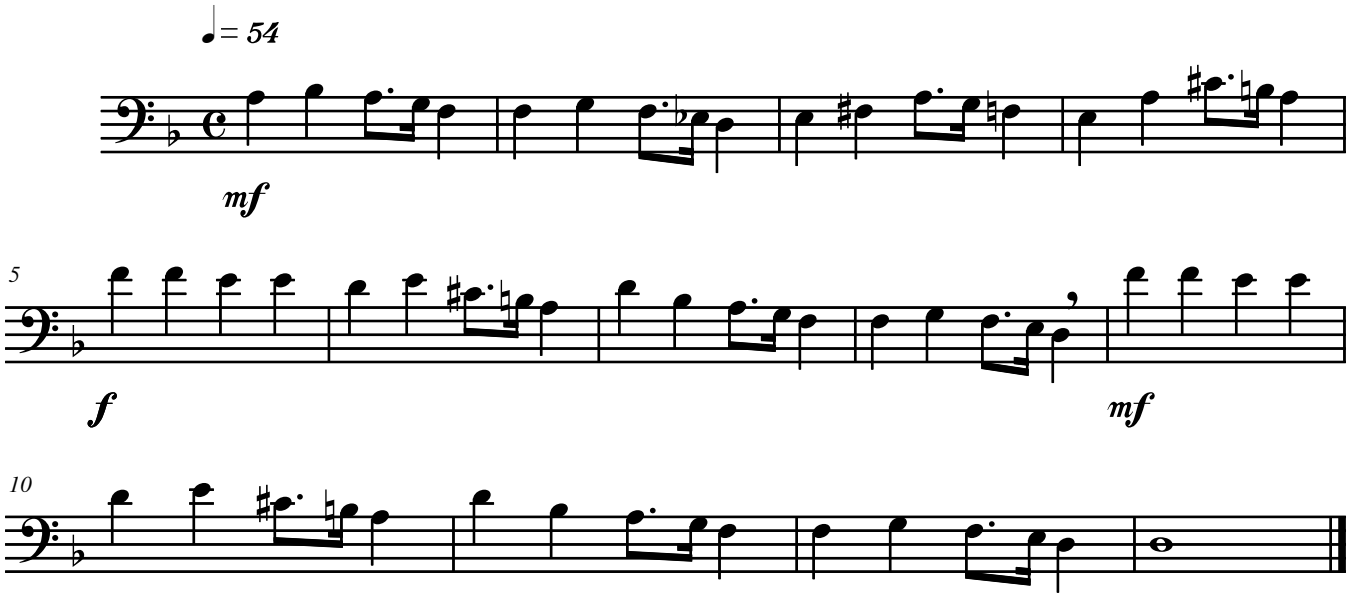
Frederyk Chopin
(1810 - 1849)