

flute 2

MISERERE A 2 DESSUS 2 FLUTES

et basse cont.

M.A. Charpentier

7

13

23

33

46

50

55

61

72

103

flute 2

112

117

136

141

153

165

170

174

180

186

189

193

flute 2

227

233

239

245

252

257

271

281

286

291

324

329

flute 2

335

341

347 13

364

369 12 2

386

392

397

403

408

414

420

flute 2

426

1 2

432

438

444

450 18

473

479 4

488 4

496

502

508 13 13

538

flute 2

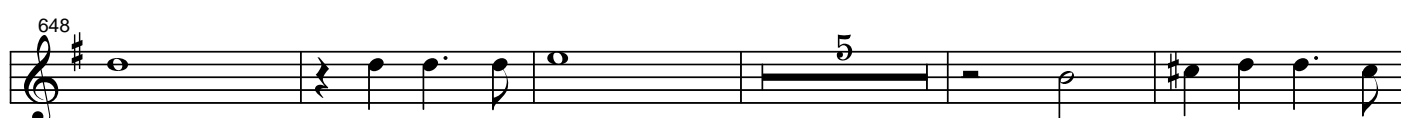
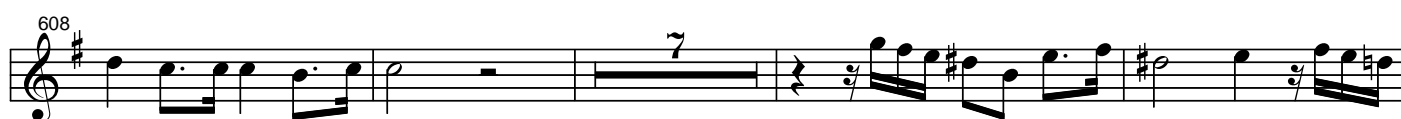
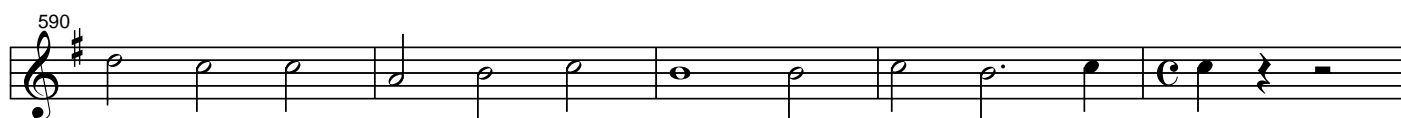
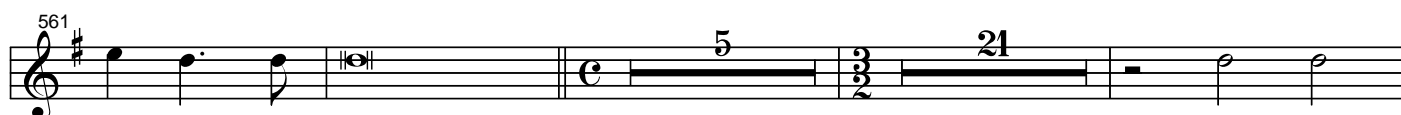
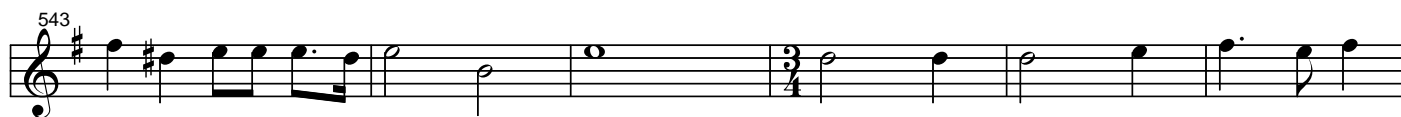

flute 2

668

674

680

689
