

Eustache Du CAURROY
(1549 - 1609)

Fantaisie en 5 parts

sur « Une jeune Fillette »

Transcription pour orgue :
R. LOPES

Fantaisies sur « Une jeune Fillette »

Eustache Du CAURROY
(1549-1609)

Transcription : R. LOPES

1. Une jeune fillette de noble cœur,
Priant en sa chambrette son Créateur ;
L'ange du ciel descendit sur la terre,
Lui conta le mystère de notre Sauveur.
2. La fillette ébaü de cette voix
Elle se prit à dire pour cette fois :
« Comment pourra s'accomplir telle affaire
Car jamais n'eut affaire de nul homme qui soit. »
3. Ne te soucie Marie aucunement,
Celui qui seigneurie au firmament
Son Saint-Esprit te fera apparaître
Dont tu pourras connaître tôt cet enfantement.
4. Lors, fut tant consolée de ces beaux dits
Qu'elle s'estimait être au Paradis
Se soumettant du tout à lui complaire
Disant : « Voici l'ancelle du Sauveur Jésus-Christ »
5. Mon âme magnifie Dieu mon Sauveur,
Mon esprit glorifie son Créateur,
Car il a eu égard à son ancelle,
Que terre universelle lui soit gloire et honneur !

Vingtneufiesme Fantasia à trois

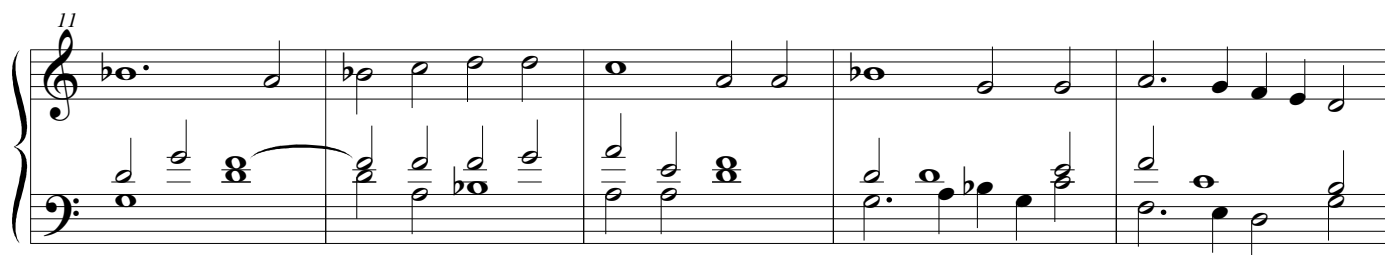
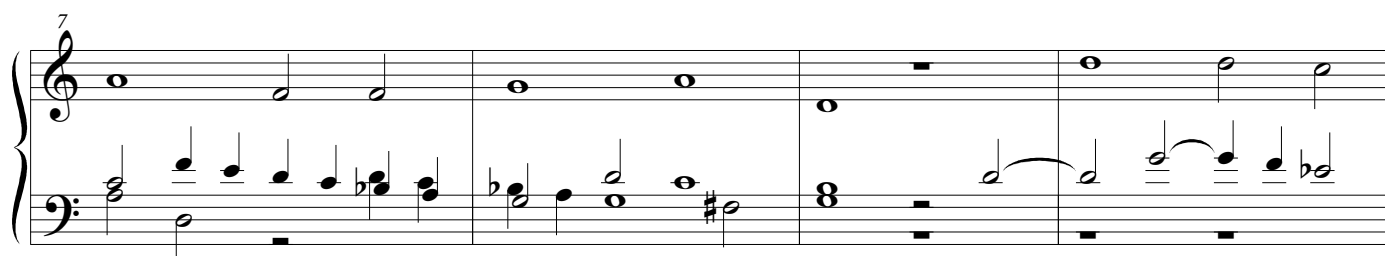
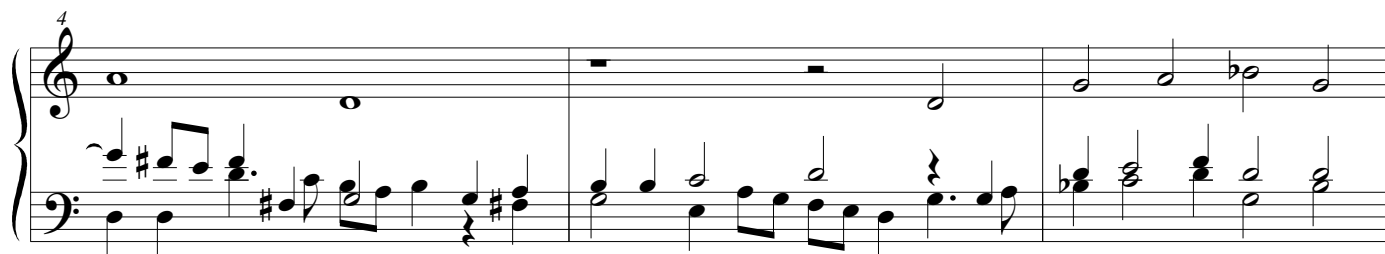
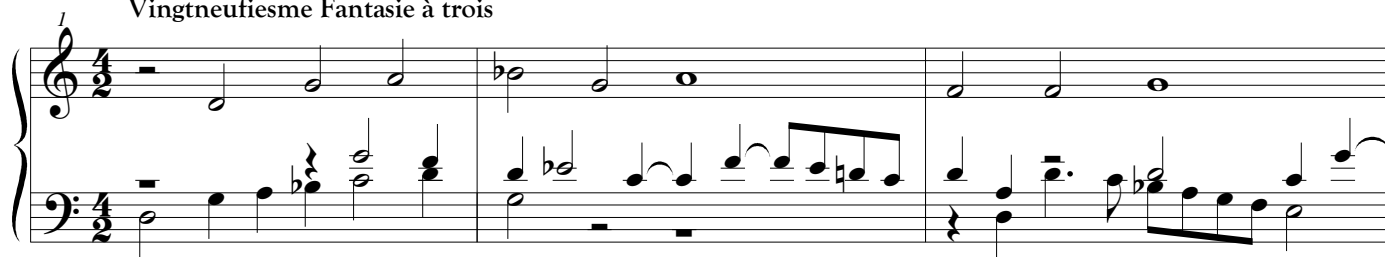

Trentiesme Fantasie. Seconde partie à trois.

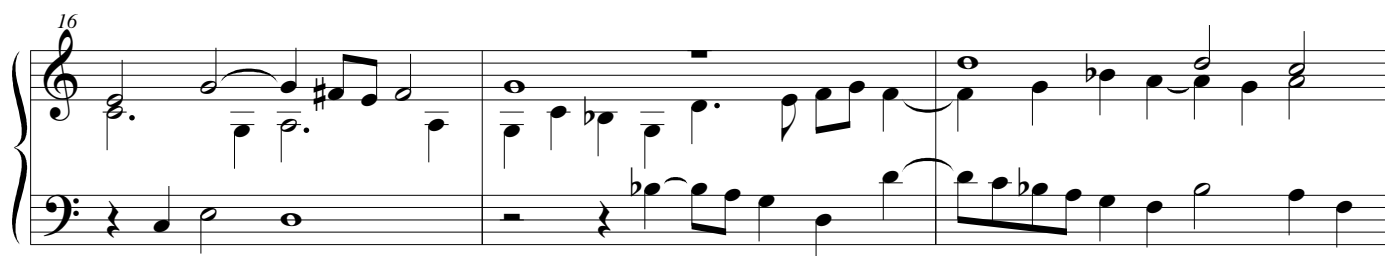
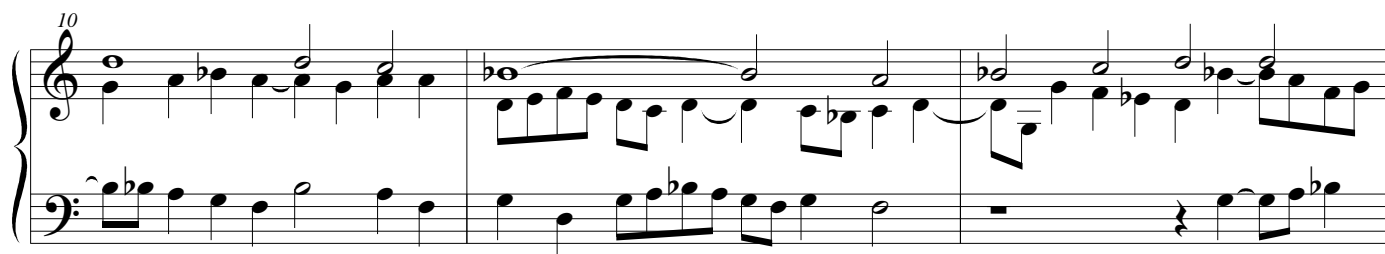
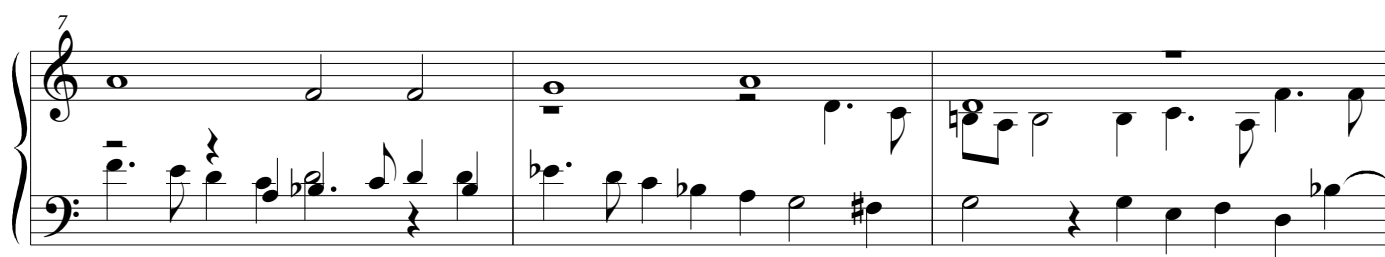

19

22

Trenteuniesme Fantasia. Troisieme partie a Quatre.

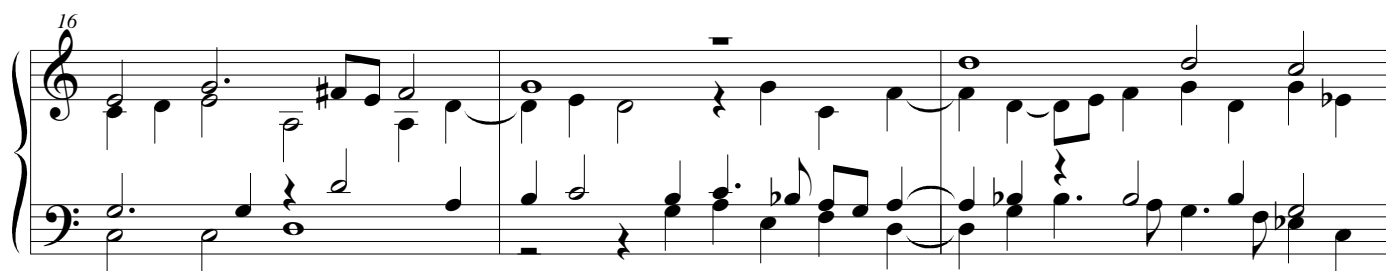
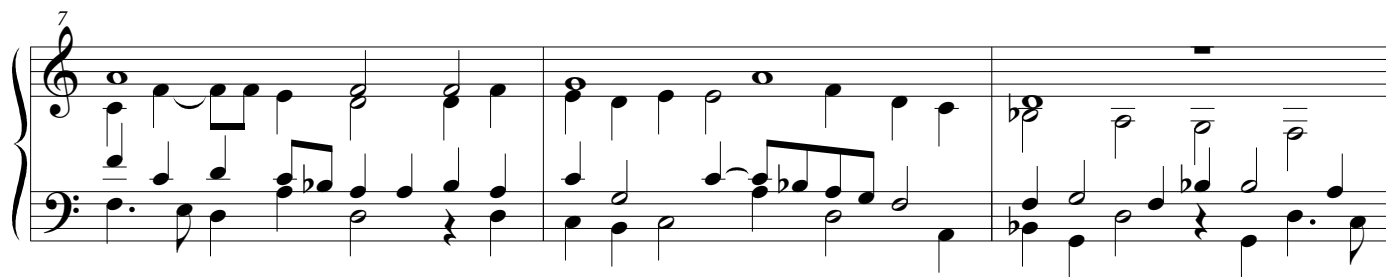
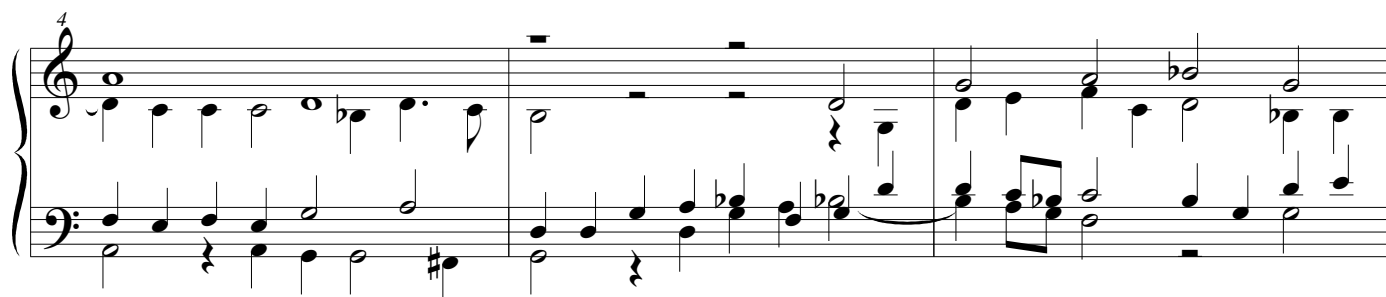

19

22

Trentedeuxiesme Fantasie. Quatriesme partie à Quatre.

Trente troisieme Fantasia. Dernière Partie à Cinq.

13

16

19

22

Annexes

Vingtnuefiesme Fantasia. Quatriesme partie à Quatre. [autre version]

1

Pédale 4'

4

7

12

17

22

Trentiesme Fantasia. Seconde partie à trois. [autre version]

1

pédale 4'

4

7

10

13

16

19

22