X. Oprgano pieno

P. Gian Domenico Cattenacci
trascrizione Paolo Dugoni

Allegrino

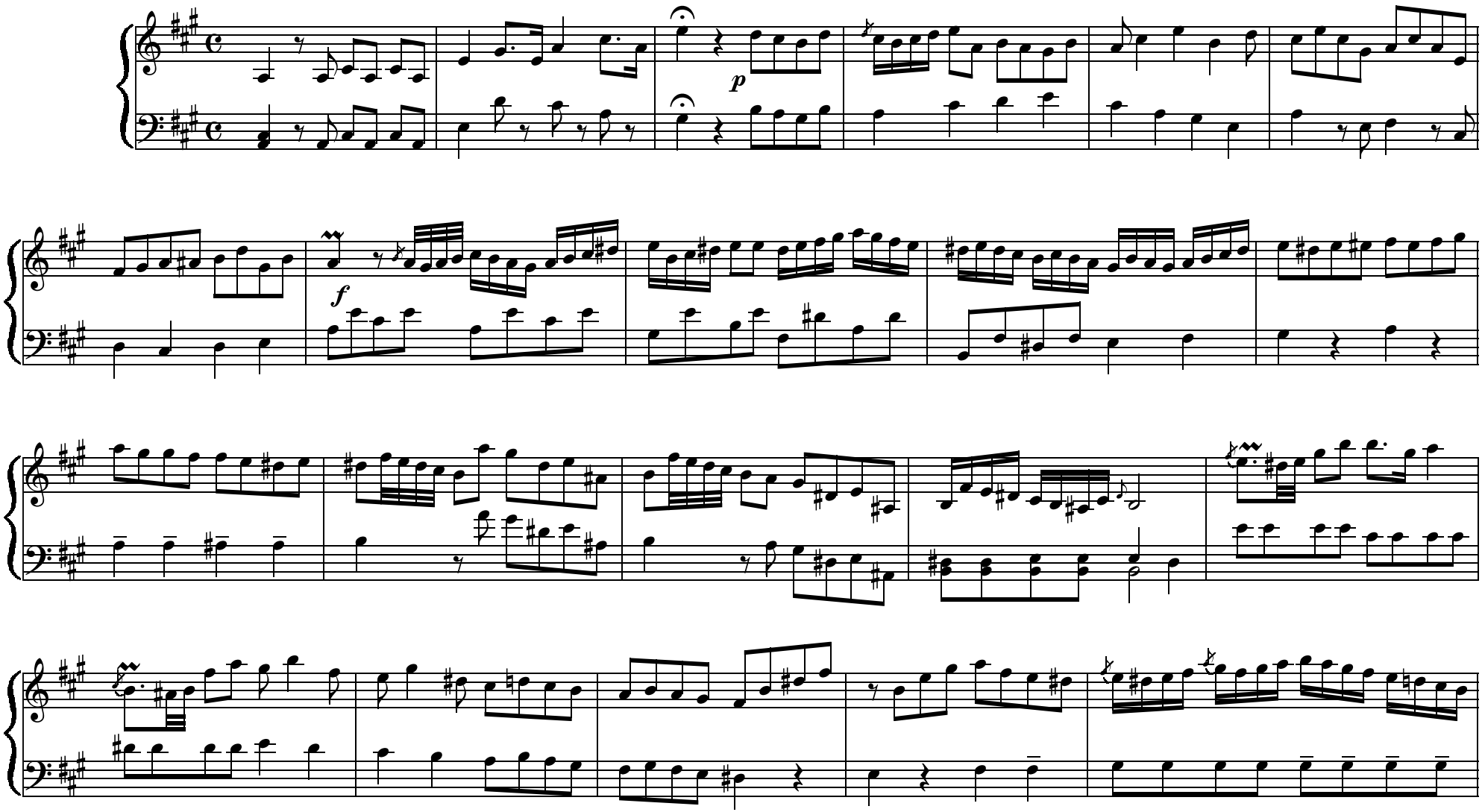

© Paolo Dugoni Edizioni 2008

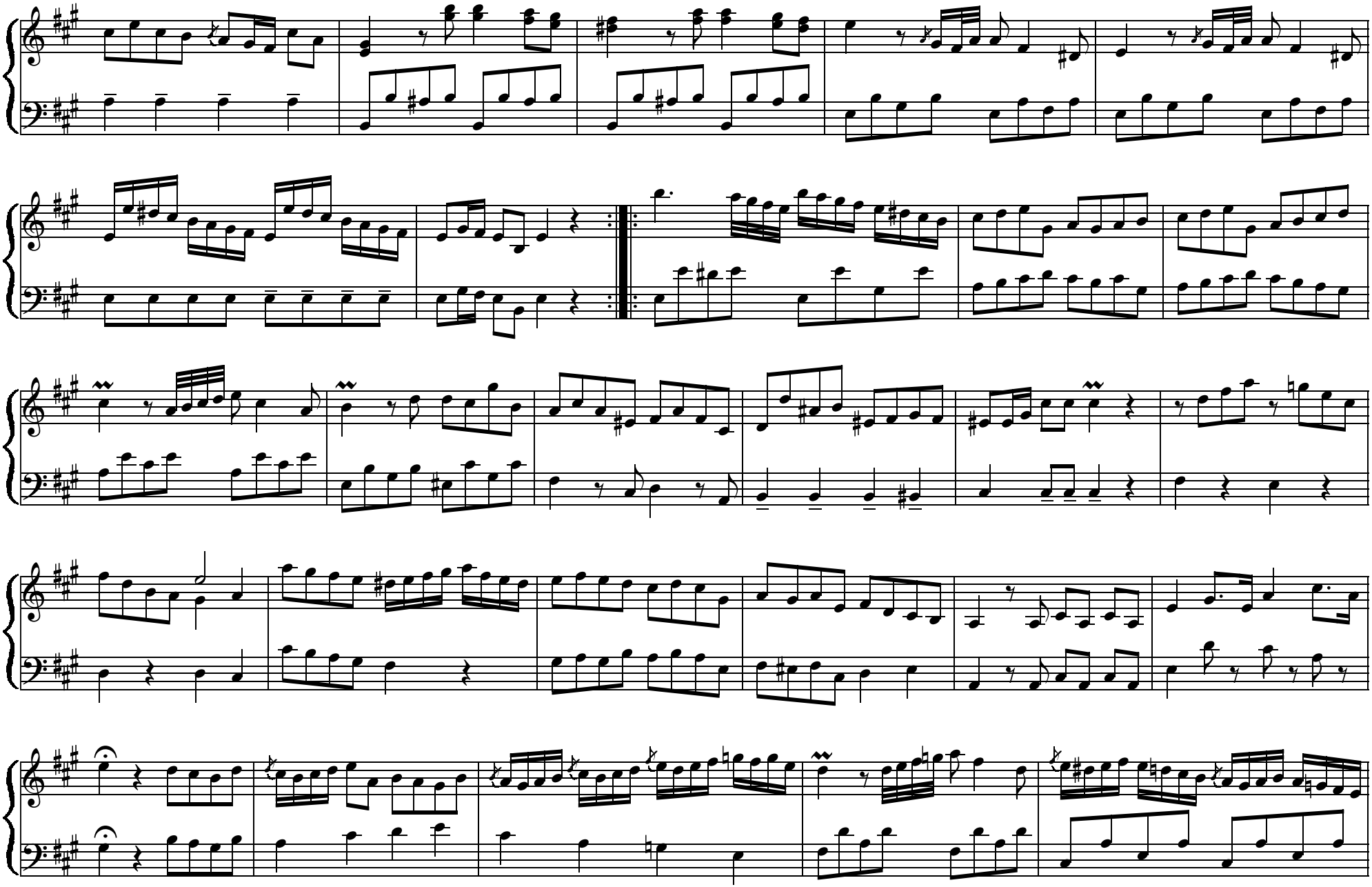

© Paolo Dugoni Edizioni 2008

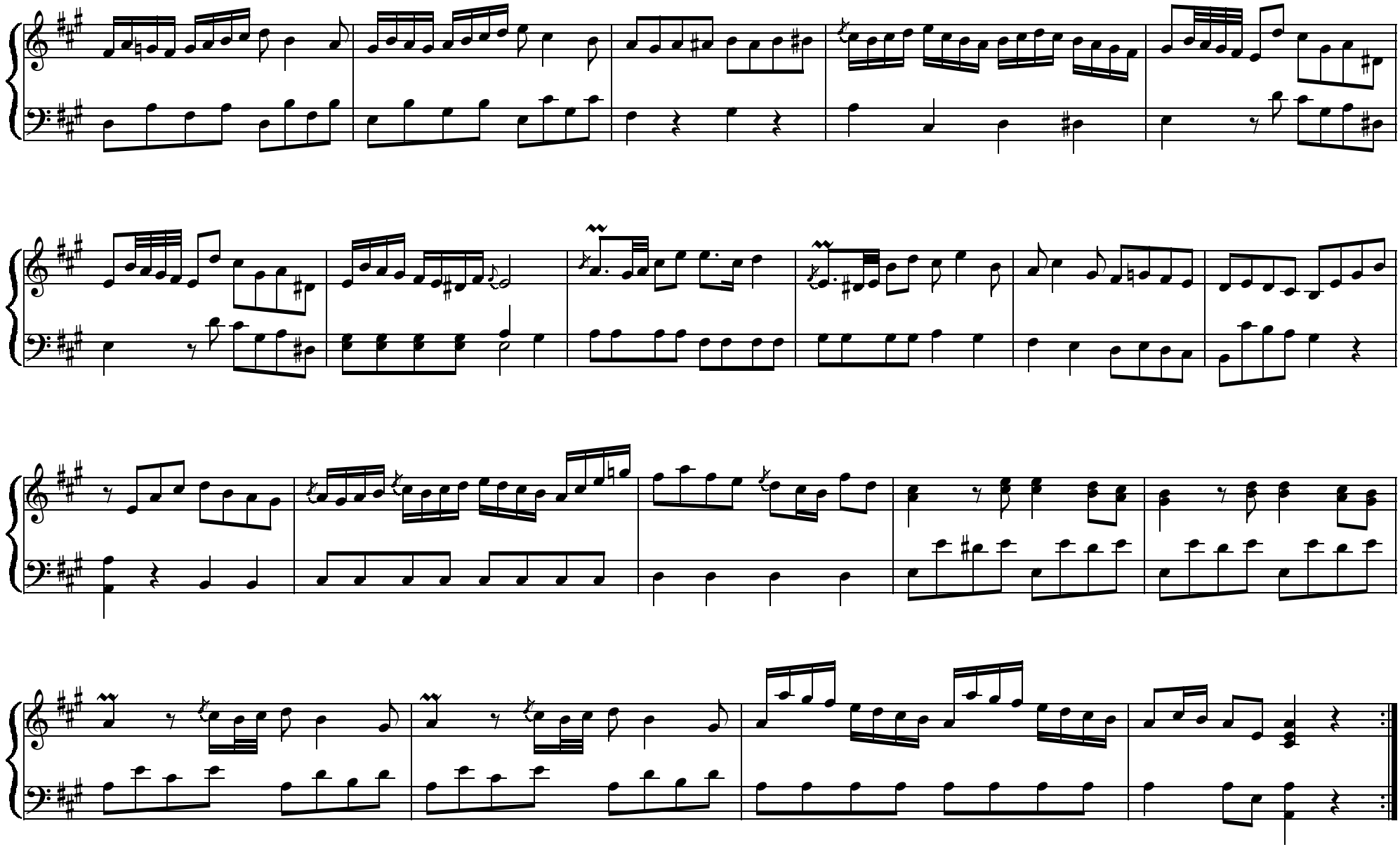

© Paolo Dugoni Edizioni 2008