11c. Coranta
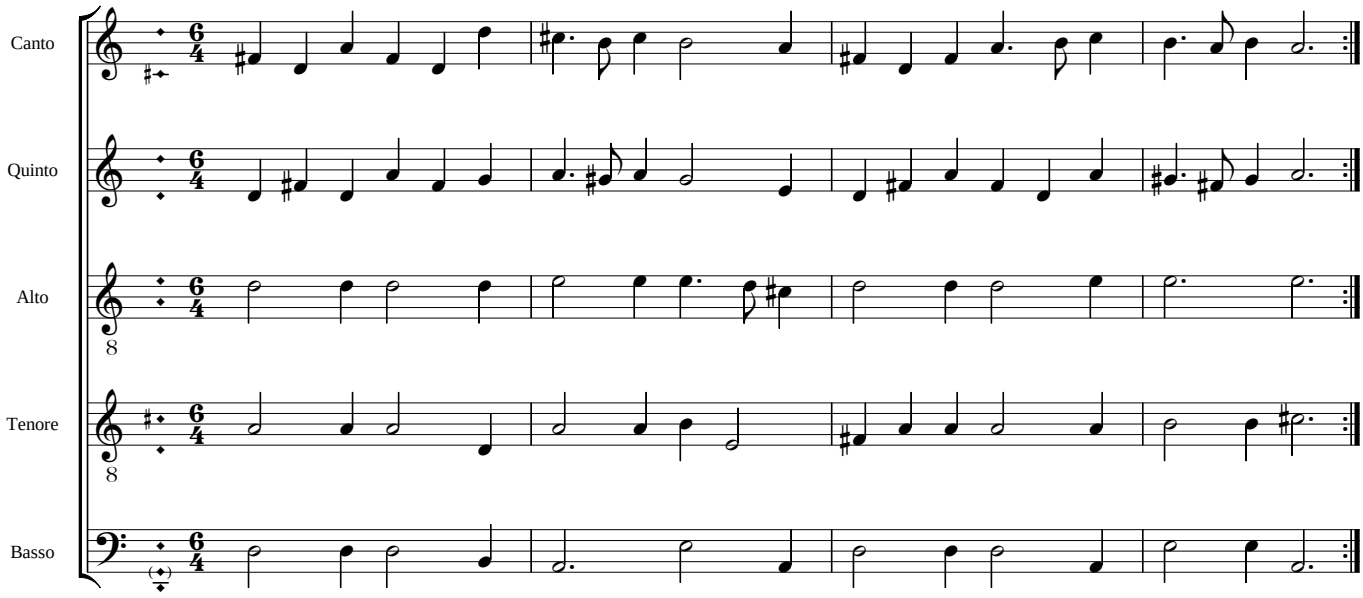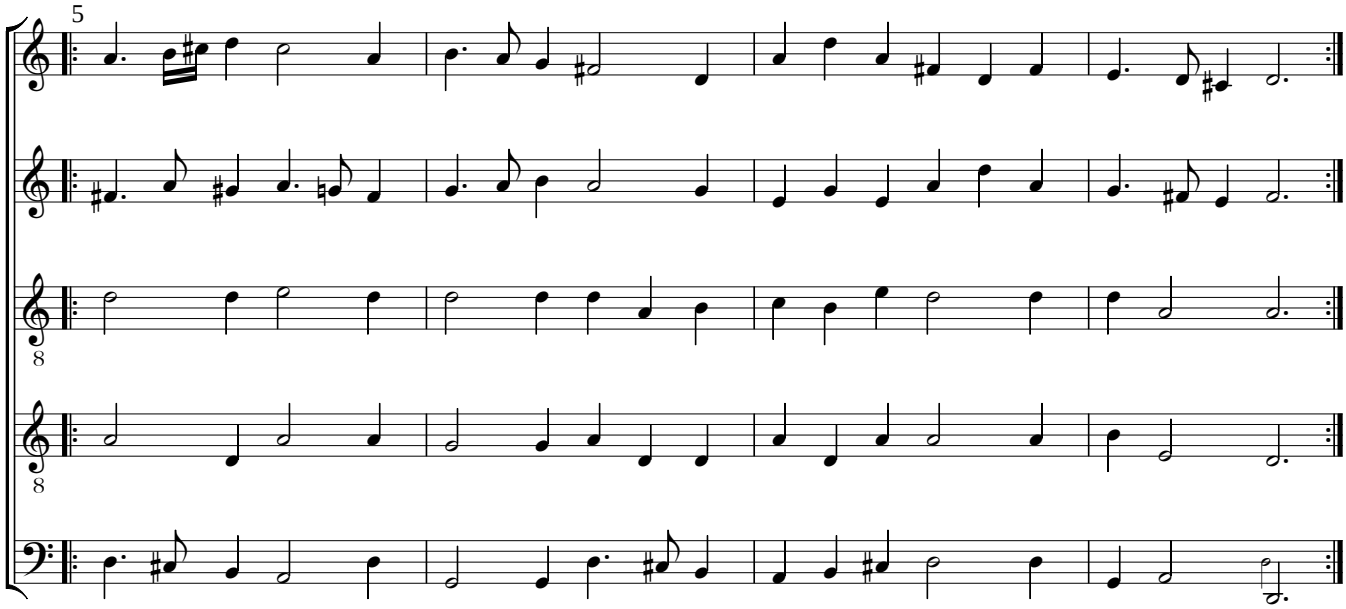
William Brade