

Flauto

Sei Sonate per il Flauto traversiere composte da Anna Bon di Venezia

a cura di Jolando Scarpa

Sonata I

Adagio

27 **Allegro**

31

35

38

42

46

49

51

53

56

60

63

Presto

Sonata II

Largo

Allegro

34

37

40

43

46

49

52

55

tr

3

3

3

tr

Allegro

Sonata III

Andantino

Allegro

Minuetto

Minore

Da Capo Minuetto

Sonata IV

Allegro moderato

24

28

31

34

36

38

41

44

47

49

51

54

p

f

tr

Andante

Allegro assai

100

105

110

115

120

126

132

138

144

150

p *f*

tr

1 2

Sonata V

Allegro

Andante staccato

69

78

85

93 **Allegro**

99

106

112

118

125

131

137

143

147

Sonata VI

Adagio

Adagio

4

7

10

14

18

20

23

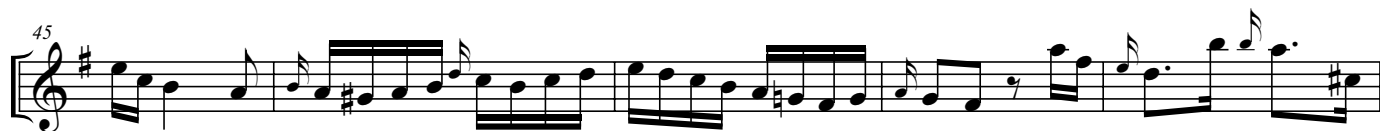

76

83

89

95

101

107

113

119

124

130

p

f

p

f

Minuetto con Variazione

[illegible]

163

170

p

f 3

Var. 2

3/4

177

193

Var. 3

201

p

[illegible]

