

Vc. e Cb.

Concerto per violoncello n. 1

in do maggiore (G. 477)

Luigi Boccherini
(1743 – 1805)

Allegro

f

4

7

10

14

p

17

20

23

f p f p f p

27

f p f p f p

30

33

36

solo, senza Cb.

40

45

49

54

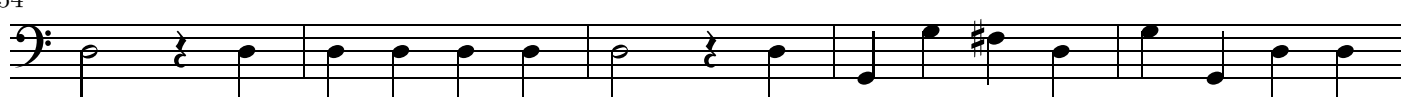

59

63

67

*f tutti*

71

75

79

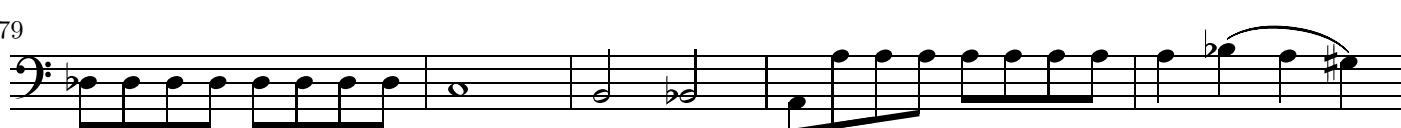

84

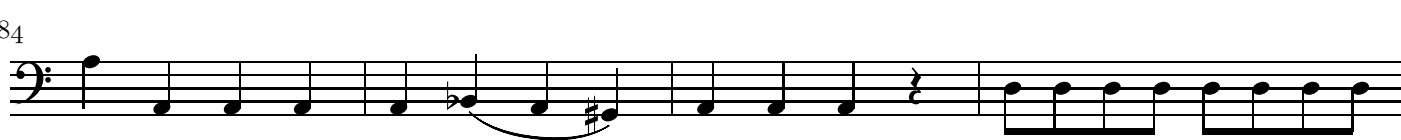
*p solo, senza Cb.*

88

92

96

100

[illegible]

105

109

09 

113

13

117

[illegible]

121

126

[illegible]

130

30

134

34

138

38

142

[illegible]

147

47

151

51

Example 10

Vc. e Cb.

Largo

5

10

15

20

25

30

35

40

46

52

57

Vc. soli

Vc. e Cb. uniti

Vc. solo, senza Cb.

f

p tutti

f

tr

Vc. e Cb.

Allegro

f *p*

6 *Vc.* *Cb.*

11 *f*

16 *p*

20 *f*

25 2

31

37 2

45 *solo, senza Cb.*

51

57

63

69

75

81

87

93

f tutti

99

104

109

114

118

123

solo, senza Cb.

129

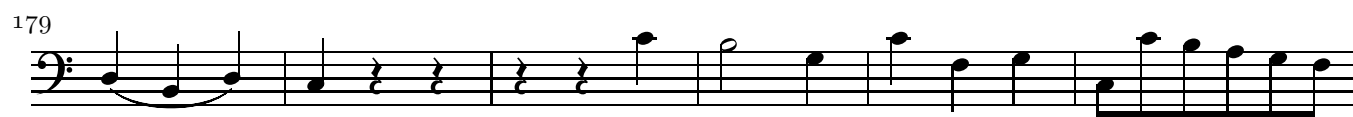
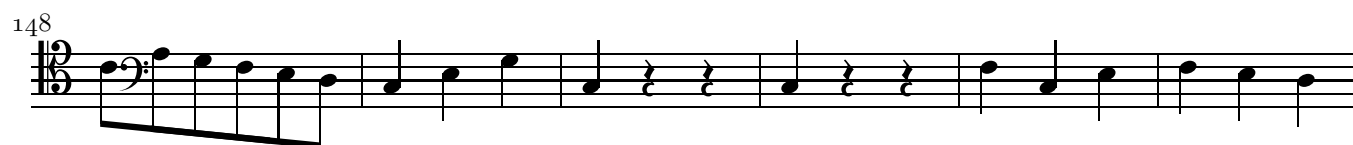

Viola

Concerto per violoncello n. 1

in do maggiore (G. 477)

Luigi Boccherini
(1743 – 1805)

Allegro

Allegro

f

4

8

11

15

p

18

21

f *p* *f* *p*

25

f *p* *f* *p*

28

f *p* *f* *p*

31

34

34

f tutti

71

74

77

80

85

54

f tutti p

143

f p

146

f p

149

f

152

Viola

Largo

4

6

9

11 36

50 1 *p*

54

56

59 *f*

Viola

Allegro

Violino

5

9

13

17

23

27

33

40

45

48

f

p

f

f

2

2

48

97

f

101

105

109

113

117

121

66 2 *f*

193

198

2 *f*

205

VI. II

Concerto per violoncello n. 1

in do maggiore (G. 477)

Luigi Boccherini
(1743 – 1805)

Allegro

f

4

7

10

13

16

19

22

25

28

31

p

f *p* *f* *p* *f* *p* *f* *p*

The "solo" section features a melodic line for the violin, with the ensemble providing harmonic support. The "tutti" section features a more complex texture with the ensemble playing a prominent role.

- 34: Solo violin enters with a melodic line. Ensemble provides harmonic support.
- 37: Solo violin continues with a melodic line. Ensemble provides harmonic support.
- 40: Solo violin continues with a melodic line. Ensemble provides harmonic support.
- 44: Solo violin continues with a melodic line. Ensemble provides harmonic support.
- 48: Solo violin continues with a melodic line. Ensemble provides harmonic support.
- 51: Solo violin continues with a melodic line. Ensemble provides harmonic support.
- 55: Solo violin continues with a melodic line. Ensemble provides harmonic support.
- 59: Solo violin continues with a melodic line. Ensemble provides harmonic support.
- 62: Solo violin continues with a melodic line. Ensemble provides harmonic support.
- 66: Tutti section begins. Ensemble enters with a melodic line. Solo violin provides harmonic support.
- 69: Tutti section ends. Ensemble continues with a melodic line. Solo violin provides harmonic support.

72

75

78

83

87

p solo

91

95

98

102

106

109

112

115

118

121

126

130

133

136

139

143

146

149

152

f *p* *f* *p* *f* *p* *f* *p* *f*

f *tutti*

VI. II

Largo

6

10

15

19

23

27

31

36

41

46

52

57

sf

solo

f

p tutti

tr

f

Vl. II

Allegro

[illegible]

63

69

75

81

87

94

99

103

108

113

119

123

129

f tutti

solo

136

142

149

155

161

167

173

180

185

190

195

200

205

tutti p

f

p

f

tr

tr

VI. I

Concerto per violoncello n. 1

in do maggiore (G. 477)

Luigi Boccherini
(1743 – 1805)

Allegro

36 *solo*

39

42

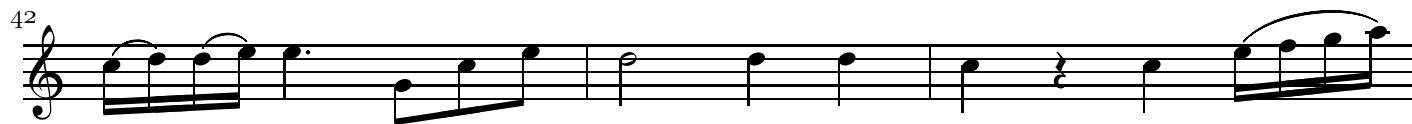

45

48

51

55

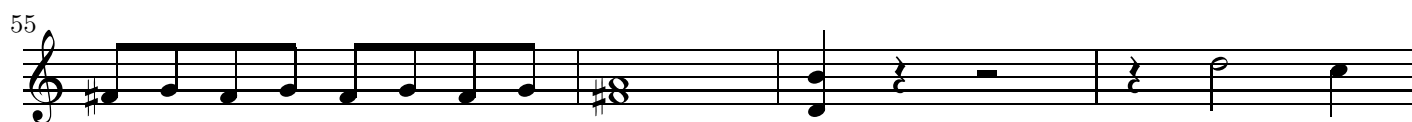

59

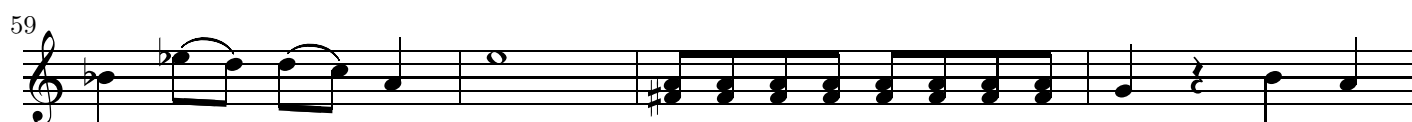

63

66

69 *f tutti*

72

75

78

82

85

p solo

89

92

95

98

102

106

110

113

116

119

123

128

132

136

139

f tutti

143

f p f p

146

f p f p f p

149

f

152

VI. I

Largo

5

9 *sf* *sf*

15 *p* *solo*

20

25

29

34

38

42

46 *f*

51 *p* *tutti*

57 *f* *tr*

Vl. I

Allegro

[illegible]

68

74

79

85

92

97

f tutti

102

107

112

118

122

solo

127

133

139

144

149

154

158

165

171

178

184

189

tutti p

f

194

p

199

f

205

Vc. solo

Concerto per violoncello n. 1

in do maggiore (G. 477)

Luigi Boccherini
(1743 – 1805)

Allegro

4

7

10

14

18

21

25

29

32

35

solo

40

43

45

48

51

53

55

58

62

65

68

f tutti

72

75

78

82

86

p solo

89

92

95

99

103

107

110

116

120

123

125

127

131

134

137

140

145

149

152

tr

p *f* *p*

f *p* *f* *p* *f* *p*

f

Vc. solo

Largo

4

8

11

solo

15

18

21

24

27

29

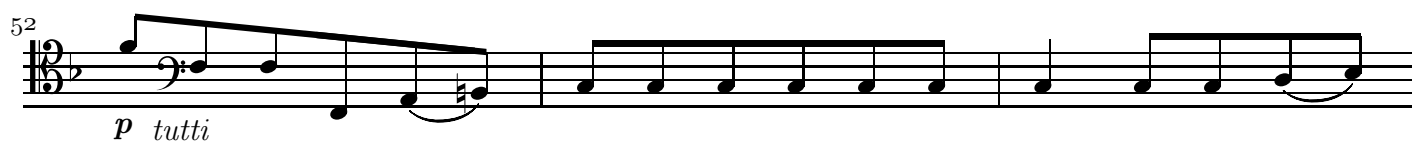
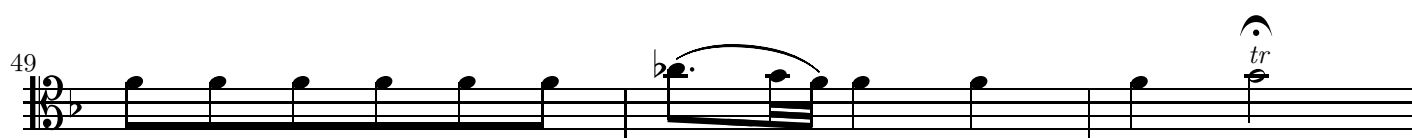
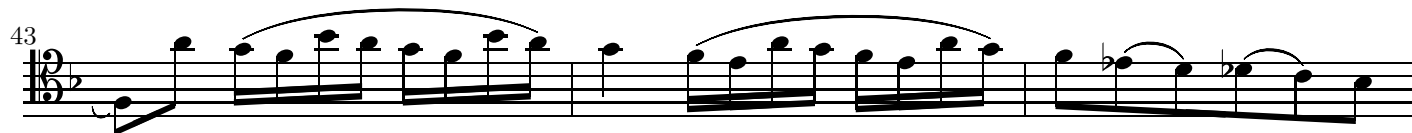
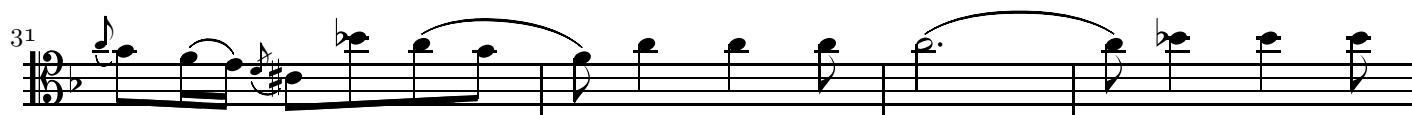

Vc. solo

Allegro

f *p*

6

11 *f*

16 *p*

22 *f*

26 2

33 2

41

47 *solo*

52

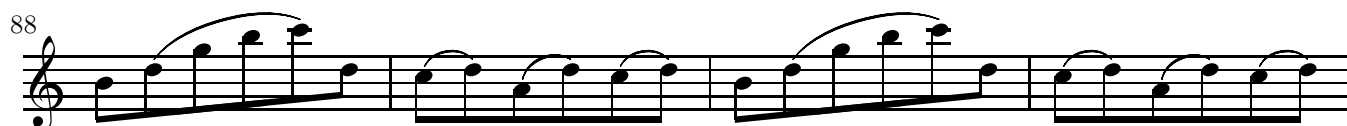
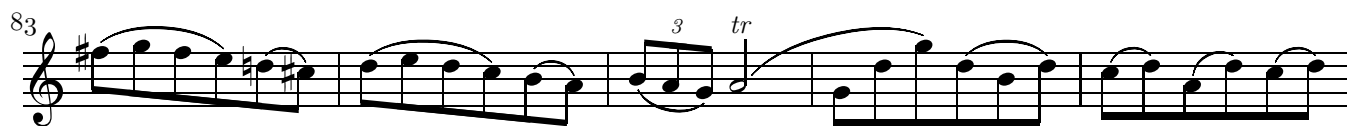
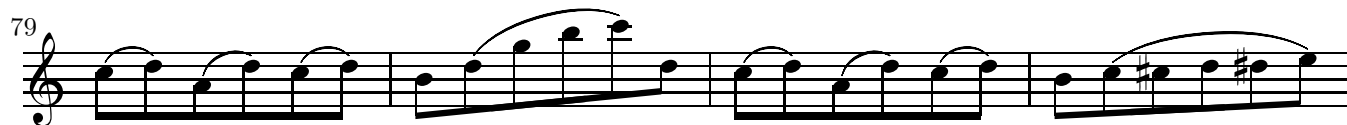
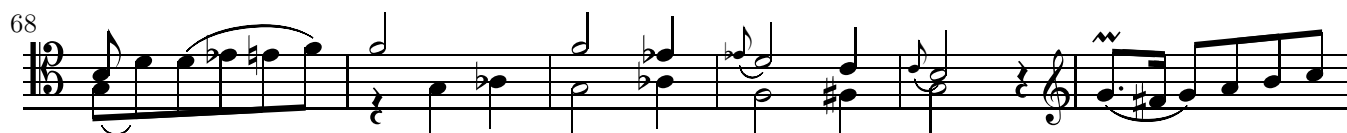
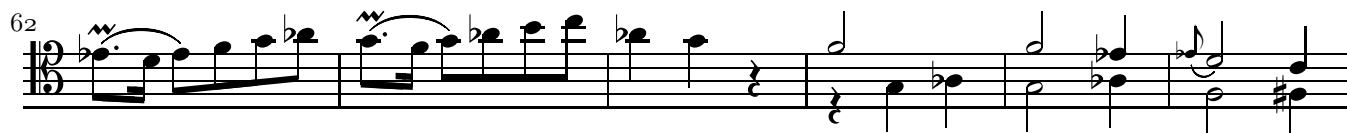
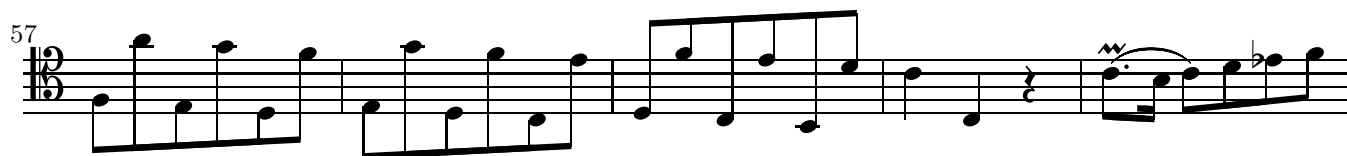

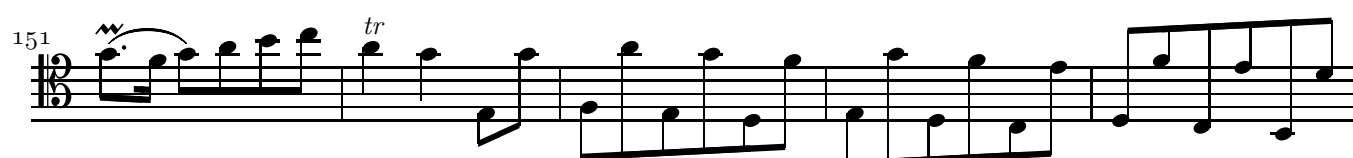
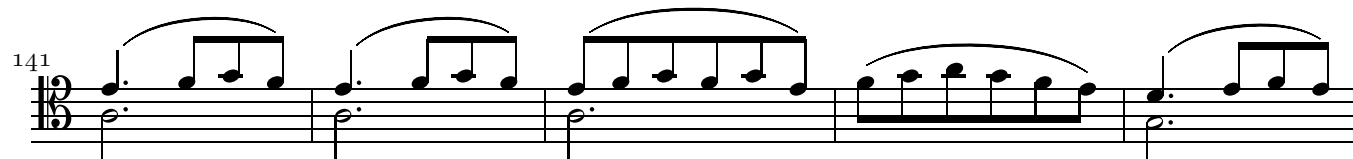
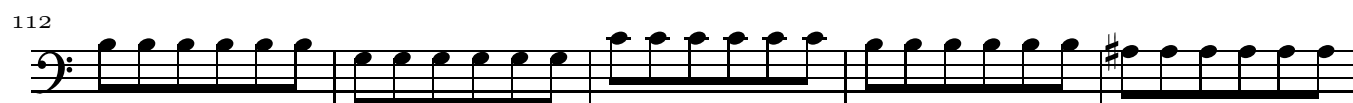

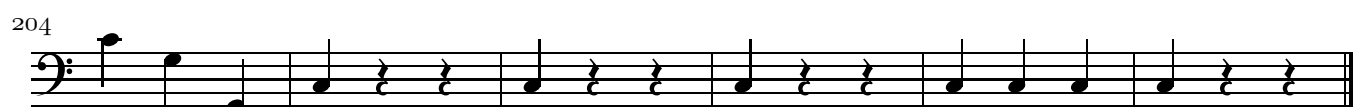
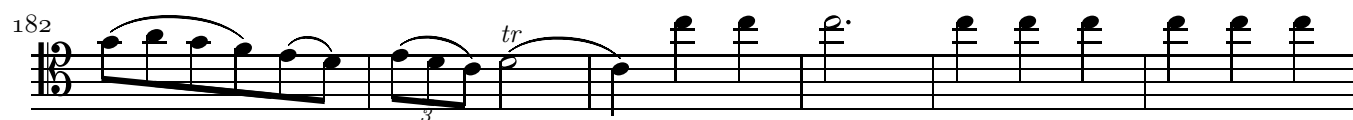
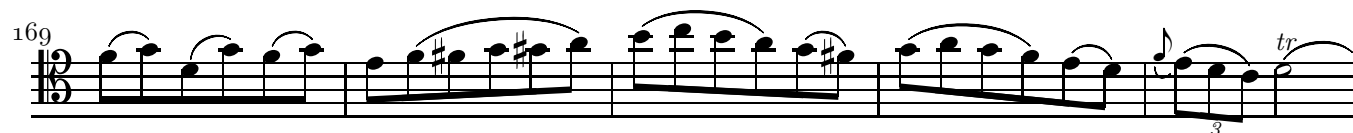
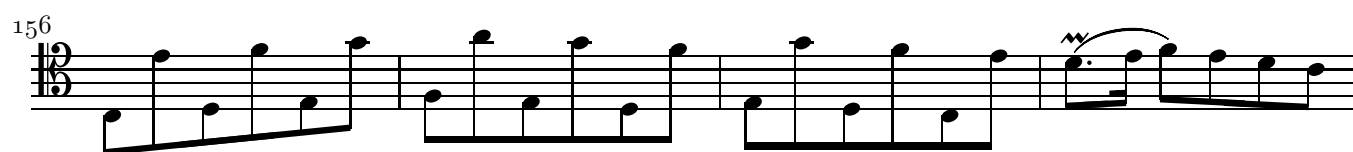

Corni in Do

Concerto per violoncello n. 1

in do maggiore (G. 477)

Luigi Boccherini
(1743 – 1805)

Allegro

7

13

18

26

32

70

76

144

150

p

f

f

uniti

Corni in Do (Largo: Tacent)

Allegro

9

17

26

36

46

99

109

190

202

p *f*