

MusicAntica

FRANCESCO BARSANTI

---

# SONATA

for treble recorder or violin  
and continuo

from  
Sonate a flauto o violino solo e basso  
Londra, 1724

SCORE & PARTS

edited & published by  
Michele Bertucci  
URTEXT

MusicAntica

**Francesco Barsanti**  
**S O N A T A P R I M A**  
from  
Sonate a flauto, o violino solo  
con basso per violone, o cembalo  
presso l'autore  
Londra, 1724

edited by Michele Bertucci  
copyright 2010 | all rights reserved

# SONATE

*A FLAUTO, o VIOLINO SOLO*

*CON BASSO, PER VIOLONE, o CEMBALO*

## DEDICATE

ALL'ECCELLENZA DI MY LORD

RICCARDO CONTE DI BURLINGTON, E CORK

BARONE CLIFFORD DI LANDESTROUGH, E

GRAN TESORIERE DEL REGNO D'IRLANDA

*DA*

*FRANCESCO BARSANTI*

# Sonata I

**Francesco Barsanti**

MusicAntica

edited & published by Michele Bertucci

Sonate a flauto o violino solo e basso

Londra, 1724

*Adagio*

6 7 6 5 9 6 7 5 6 5 # 9 6 7 7

5 9 6 b7 9 6 6 5 7 6 5 9 6 6 7 b6 6 5 9 6

9 6 5 9 6 b6 5 # 6 # 6

12 # 7 5 6 6 # 6 7 6 # 6

15 # 6 5 # 9 6 6 5 # 7 5 6 5 6 #

6

14

4 6 4 6 4 6 4 6

2 2 2 2 2 2 2 2

16

6 5 6 6 6 b3 b 6 5 b3 7 b5

4 3 6 6 6 6 6 6 6 6 6 6

20

7 7 7 7 7 7 b6 b5 b6

7 7 7 7 7 7 7 7 7 7 7 7

23

6 5 6 5 6 5 # 6 5

6 5 6 5 6 5 6 5 6 5 6 5

26

# 6 5 b 6 5b b6 5 #3 6 5 6

# 6 5 b 6 5b b6 5 #3 6 5 6

30

6 6 7 7 7

6 6 7 7 7

33

7 7# 6 6 6 6 6 6 6 6 6 6

37

6 6 6 5 4 #3 #3 6 #3 6 #

40

7 6 5 6 5 6 6

42

#4 2 6 6 6 6 6

44

6 6 7 # 6 6 5 #3 6 5

47

6 6 6 4 #3

*Grave*

Grave

7 6 5 6 6 5 6 6 6 6 6 6/6

19

tr

tr

#3 #4 6 #3 #4 6 5 7 6 5 b3 b3 #

26

7 6 5

6 6 7 6

$\flat$   $\flat$ 6 6 7 6

33

*Allegro assai*

19

6 6  $\flat 6$  6  $\text{thumb}$

$\frac{6}{5}$  #  $\flat 6$  #

3

6  $\text{thumb}$  6 #  $\text{thumb}$

6

$\#3$  6 6  $\text{thumb}$

8

6  $\text{thumb}$  6 6  $\text{thumb}$   $\frac{7}{\#}$   $\frac{6}{5}$  6

11

$\frac{6}{4}$   $\frac{5}{\#}$  6 6 5 6

14

16

19

22

24

26

modern urtext edition  
edited by Michele Bertucci

MusicAntica

**Francesco Barsanti**  
**S O N A T A   P R I M A**  
from  
Sonate a flauto, o violino solo  
con basso per violone, o cembalo  
presso l'autore  
Londra, 1724

**FLAUTO**

edited by Michele Bertucci  
copyright 2010 | all rights reserved

# Sonata I

## Flauto

*Adagio*

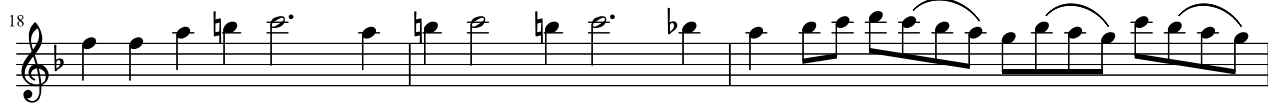

*Grave*

Grave

8

14

20

29

34

*Allegro assai*

*Allegro assai*

MusicAntica

**Francesco Barsanti**  
**S O N A T A P R I M A**  
from  
Sonate a flauto, o violino solo  
con basso per violone, o cembalo  
presso l'autore  
Londra, 1724

**BASSO**

edited by Michele Bertucci  
copyright 2010 | all rights reserved

# Sonata I

# Basso

*Adagio*

4

7

10

13

16

6

8

13

18

21

24

28

32

36

39

41

43

46

*Grave*

*Allegro assai*

15

18

20

3

6

9

12

16

20

23

25

