Menuet voor Anna Magdalena
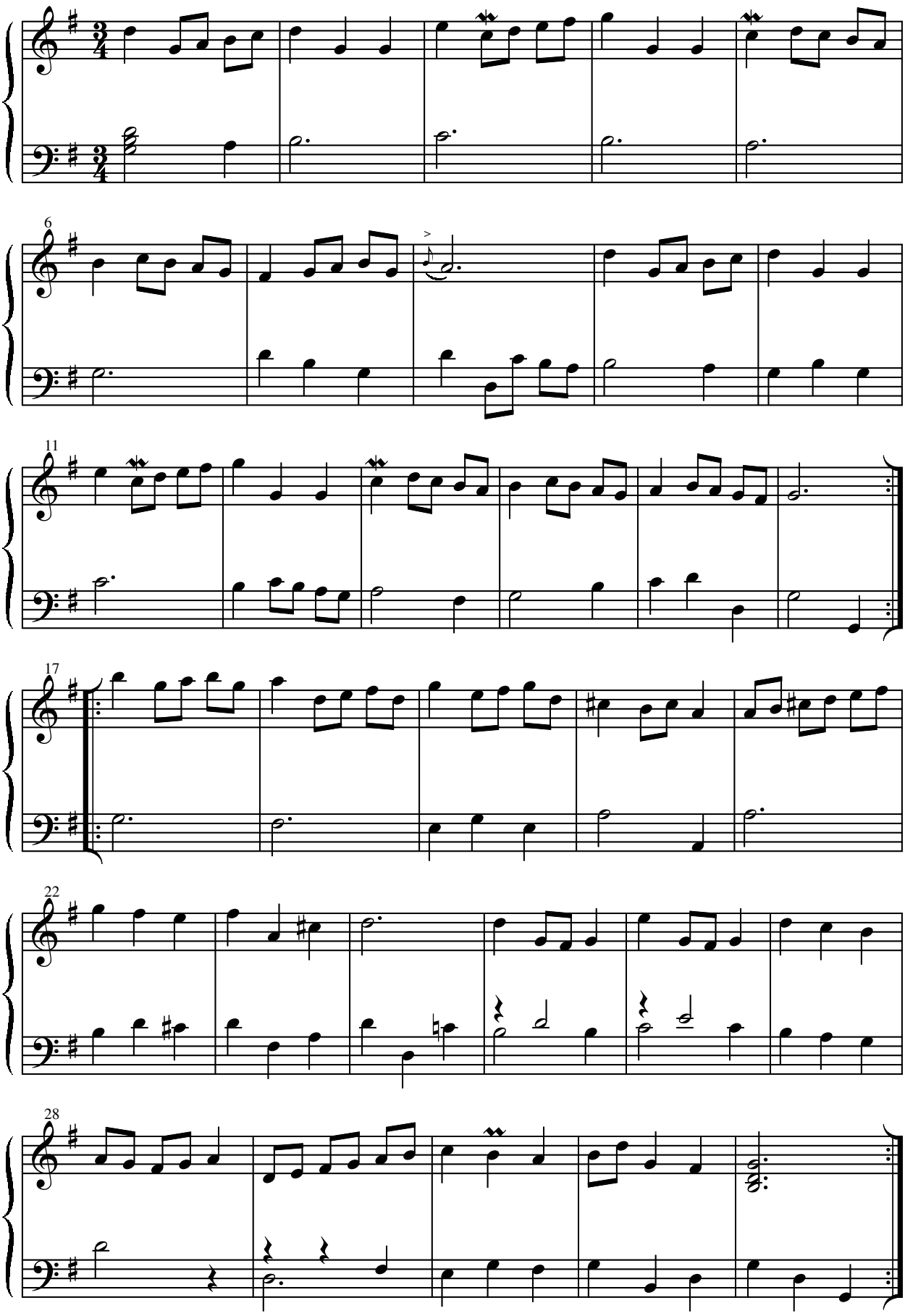
J. S. Bach