FRANZÖSISCHE SUITE NR.6 E-DUR

Polonaise

BWV 817 Nr. 5
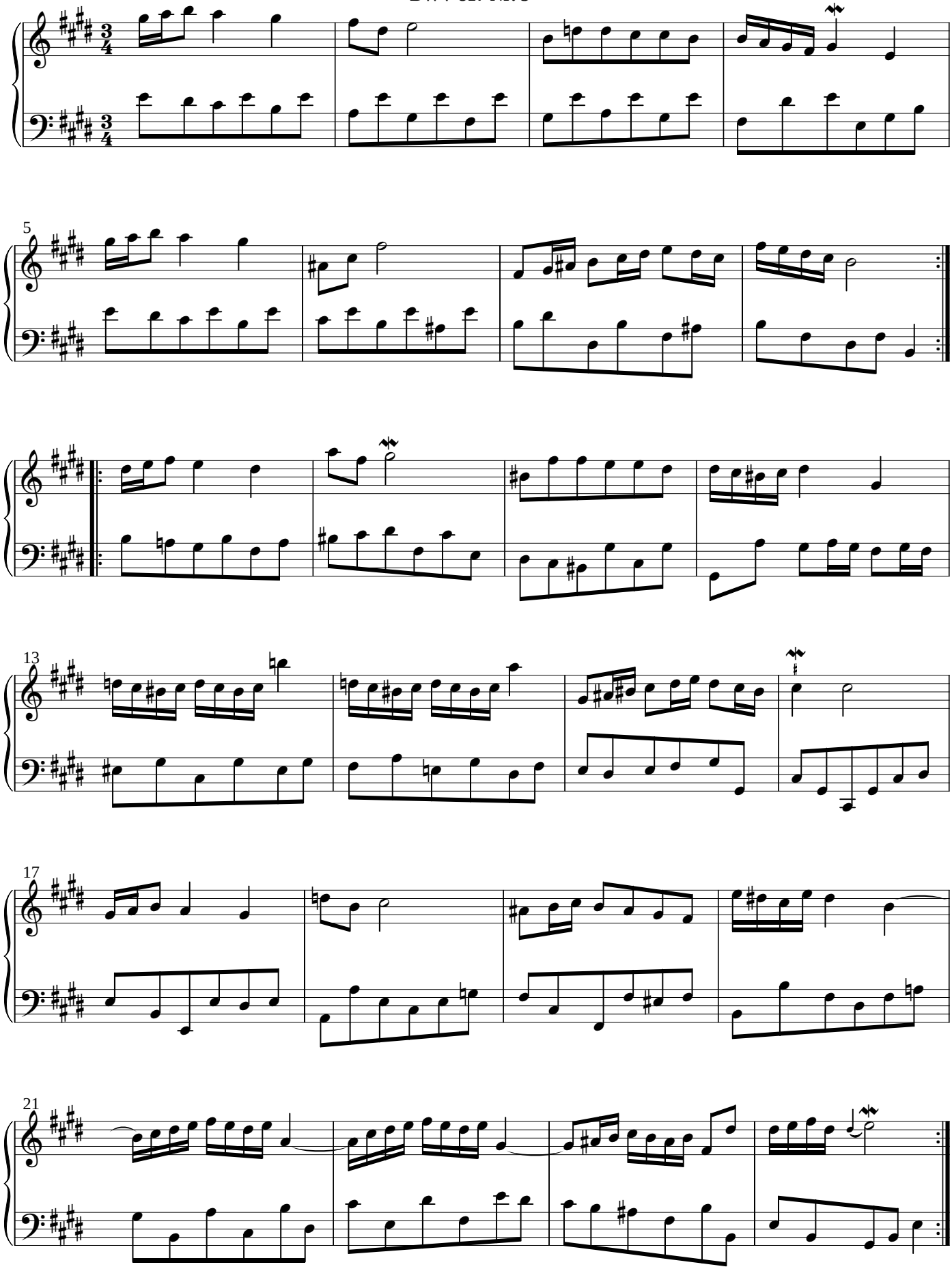
Joh. Seb. Bach