

Aria Duetto

(BWV 78)

Organ

for Brass & Organ

Johann Sebastian Bach (1685-1750)

Arr. Michel Rondeau

Allegro (♩ = circa 120)

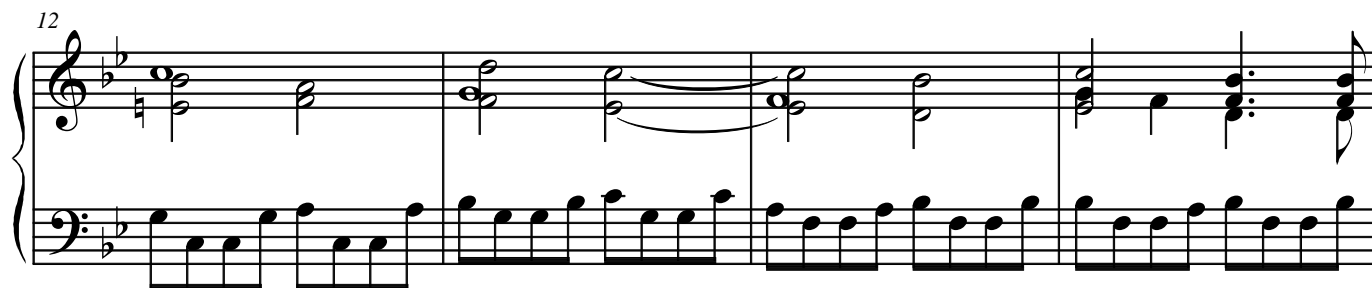
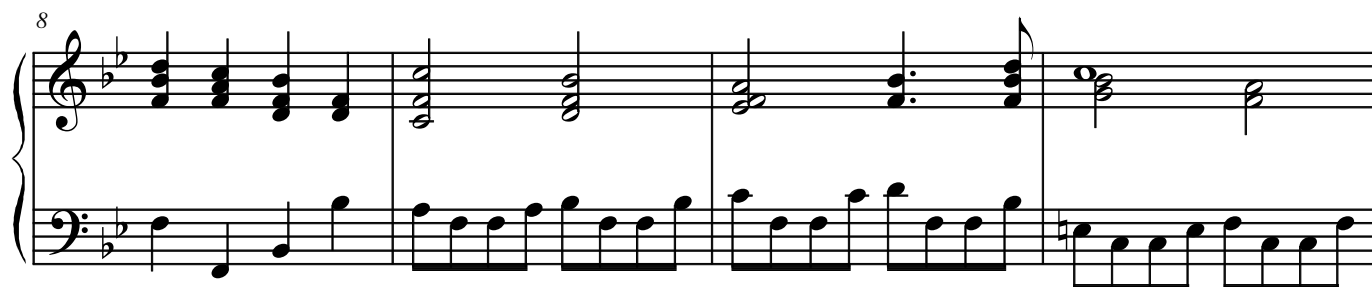

16

21

25

29

33

38

Aria Duetto Organ

58

62

66

70

Measures 70-73. The right hand features a series of chords and moving lines. The left hand continues the accompaniment, with some changes in the bass line's rhythmic pattern.

74

78

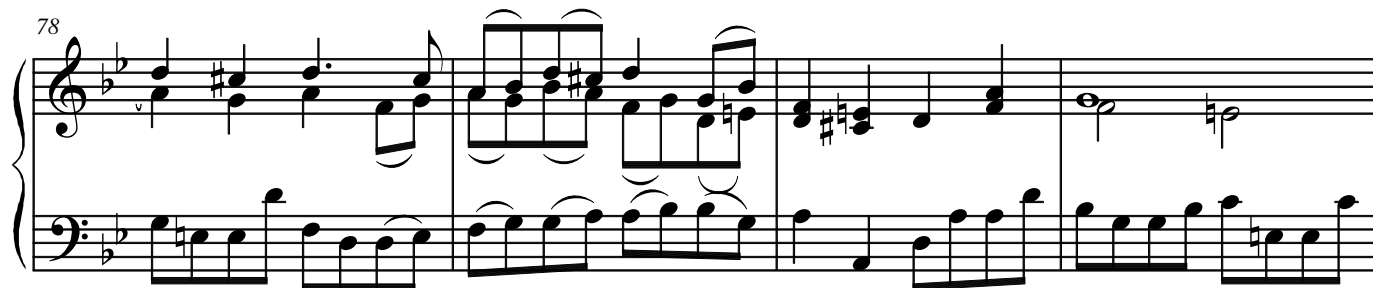

82

86

90

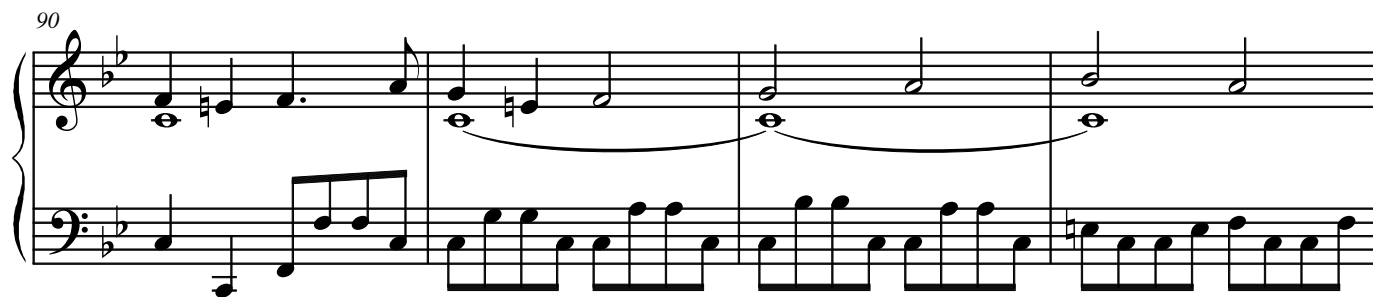

94

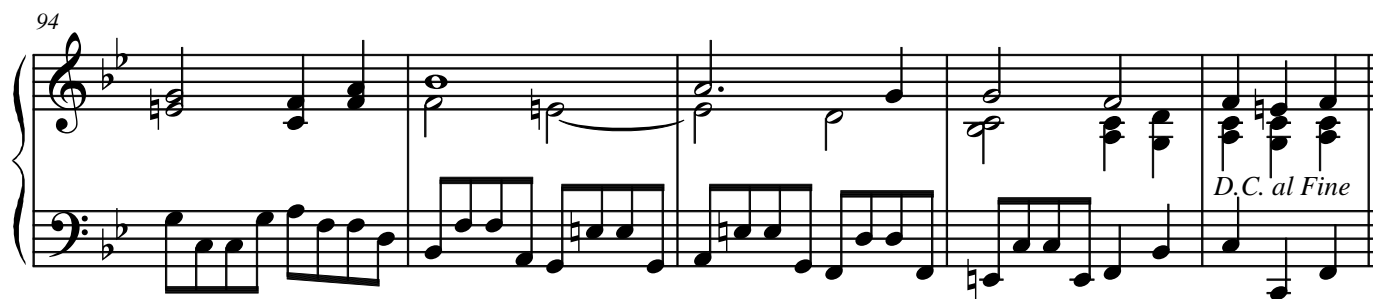

D.C. al Fine