Liebster Jesu, wir sind hier

a 2 Clav. e Pedale

BWV 706 b

Johann Sebastian BACH
(1685-1750)

(Transc. P. Gouin)

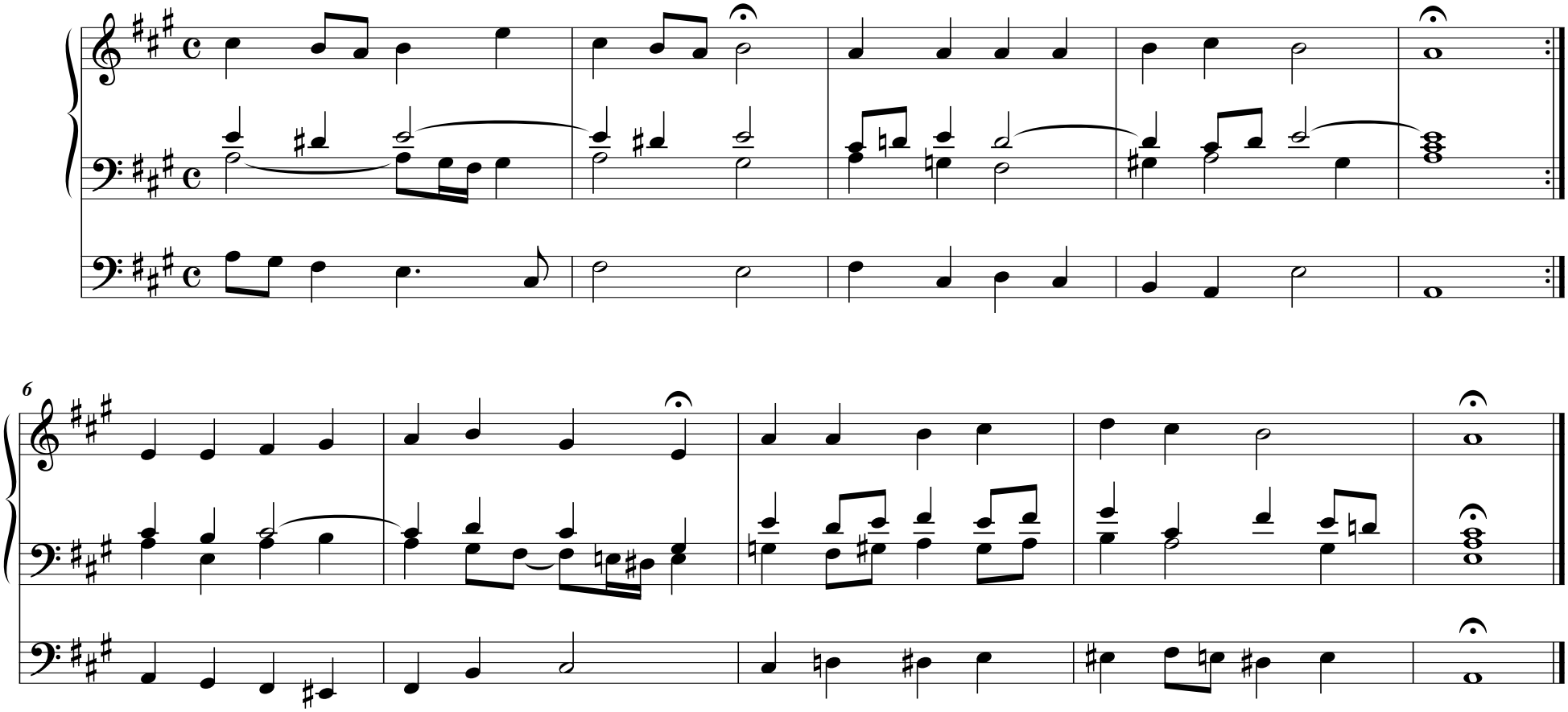

© Les Éditions Outremontaises, 2008