

Violino

Nun komm, der Heiden Heiland

J.S.Bach

1. Ouverture (Coro)

Violino

1. Ouverture (Coro)

Measures 1-29 of the first Overture (Coro) of 'Nun komm, der Heiden Heiland' by J.S. Bach. The score is written for Violino in G major, 3/4 time. It features a series of eighth and sixteenth notes, often beamed together, with various accidentals (sharps, naturals, flats) and trills (tr) indicated. The key signature has one sharp (F#). The time signature is 3/4.

Gai

Measures 30-39 of the 'Gai' section of 'Nun komm, der Heiden Heiland' by J.S. Bach. The score is written for Violino in G major, 3/4 time. It features a series of eighth and sixteenth notes, often beamed together, with various accidentals (sharps, naturals, flats) and trills (tr) indicated. The key signature has one sharp (F#). The time signature is 3/4.

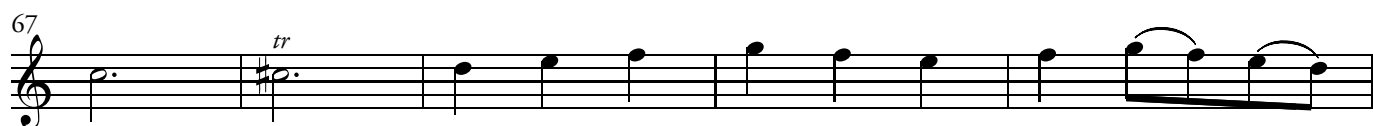
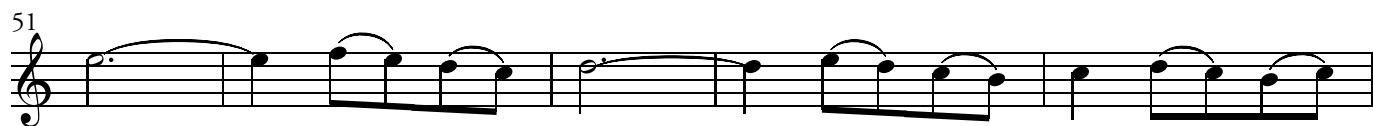

Tempo primo

