

## Ouverture

Basso Continuo

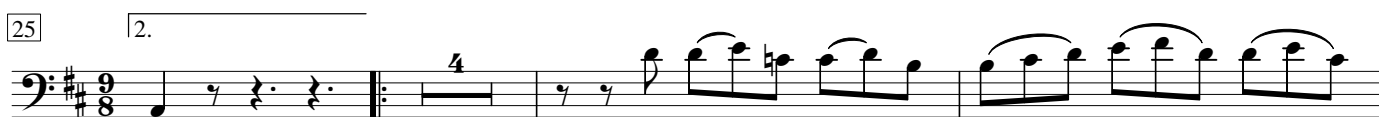
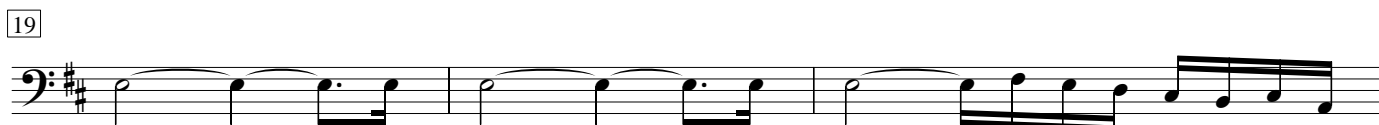
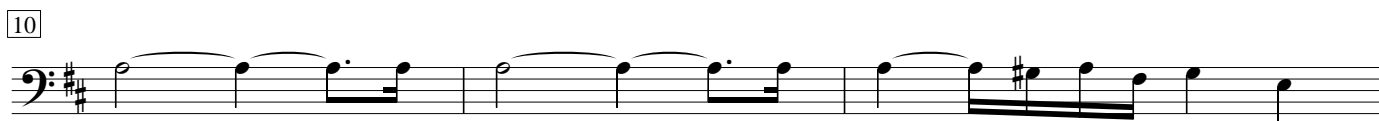

45

Basso Continuo

49

68

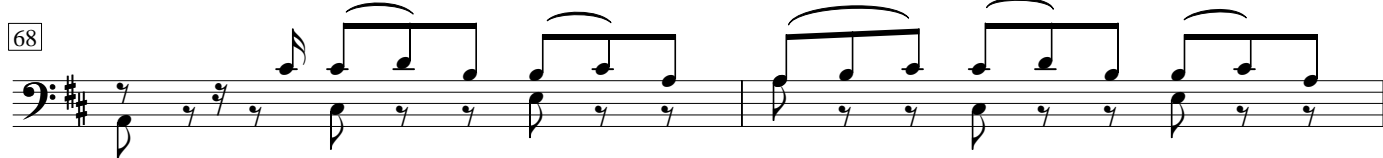

70

71

75

79

83

87

91

95

99

103

Basso Continuo

107

111

114

118

121

125

128

132

136

141

145

Basso Continuo

149

153

157

161

164

167

171

174

177

180

183

185

1.

2.
