

Concerto

Bwv 1057

Cembalo

Johann Sebastian Bach

(1685 - 1750)

Allegro

12

21

31

41

50

59

70

Measures 70-78 of a piano piece. The music is in B-flat major (two flats). The right hand features a continuous eighth-note melody, while the left hand provides a harmonic accompaniment with chords and moving lines. Measure 75 includes a fermata over a whole note chord.

79

Measures 79-87. The right hand continues with eighth-note patterns, and the left hand features a more active bass line with eighth-note runs and chords.

88

Measures 88-95. The right hand has a melodic line with some grace notes, and the left hand continues with a steady accompaniment of chords and eighth notes.

96

Measures 96-102. This section features more complex rhythmic patterns in the right hand, including sixteenth-note runs, while the left hand maintains a supportive accompaniment.

103

Measures 103-110. The right hand has a melodic line with grace notes, and the left hand features a steady accompaniment of chords and eighth notes.

111

Measures 111-118. The right hand continues with eighth-note patterns, and the left hand features a more active bass line with eighth-note runs and chords.

119

Measures 119-125. The right hand has a melodic line with some grace notes, and the left hand continues with a steady accompaniment of chords and eighth notes.

126

Measures 126-133. The right hand features a melodic line with grace notes, and the left hand has a more active bass line with eighth-note runs and chords.

134

System 134-143: This system contains nine measures. The right hand features a series of chords and dyads, often with grace notes, while the left hand plays a steady eighth-note accompaniment. The key signature has one flat, and the time signature is 4/4.

144

System 144-153: This system contains nine measures. The right hand continues with a melodic line of eighth and sixteenth notes, and the left hand maintains the eighth-note accompaniment. The musical texture remains consistent with the previous system.

153

System 153-162: This system contains ten measures. The right hand introduces more complex chordal structures, including some triads and dyads. The left hand continues with the eighth-note accompaniment.

163

System 163-172: This system contains ten measures. The right hand features a melodic line with some grace notes. The left hand continues with the eighth-note accompaniment. A "Piano" dynamic marking is present in the third measure of this system.

172

System 172-181: This system contains ten measures. The right hand features a melodic line with some grace notes. The left hand continues with the eighth-note accompaniment.

181

System 181-188: This system contains eight measures. The right hand features a melodic line with some grace notes. The left hand continues with the eighth-note accompaniment.

189

System 189-193: This system contains five measures. The right hand features a melodic line with some grace notes. The left hand continues with the eighth-note accompaniment.

194

System 194-198: This system contains five measures. The right hand features a melodic line with some grace notes. The left hand continues with the eighth-note accompaniment.

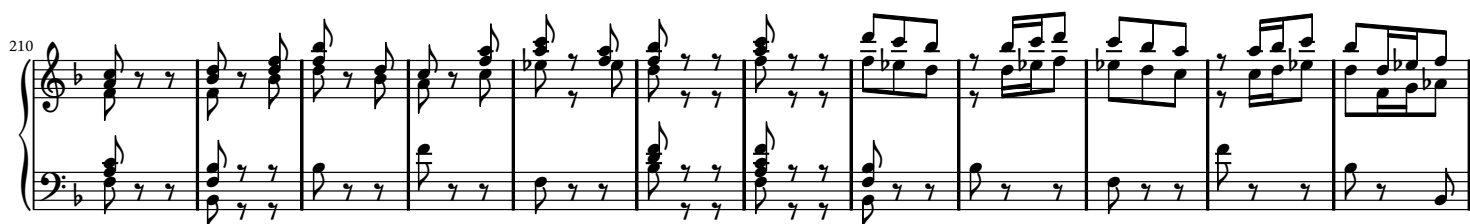
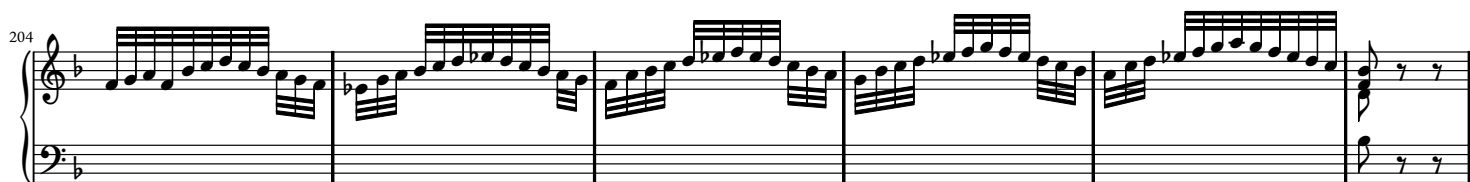

268

277

286

296

305

314

322

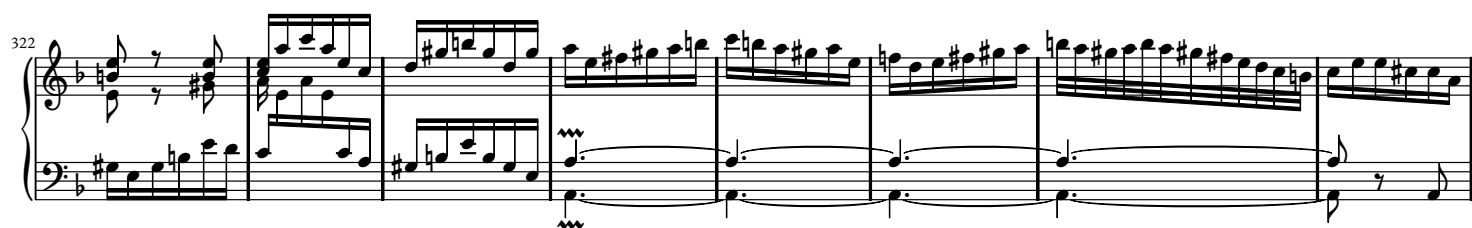

330

339

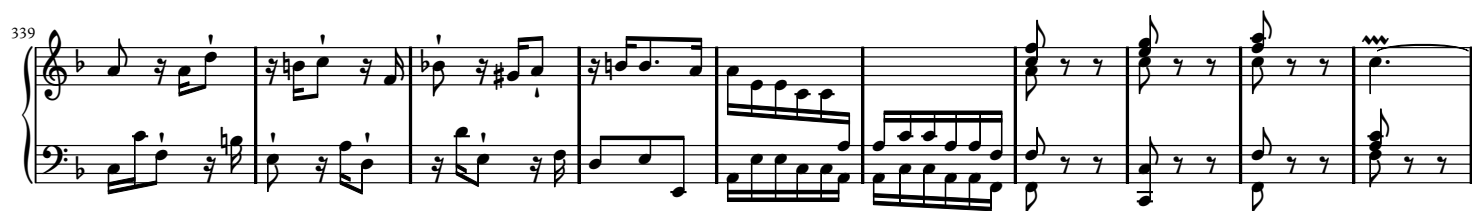

349

Measures 349-358. The right hand features a series of chords and eighth-note patterns, while the left hand provides a steady accompaniment with eighth notes and chords.

360

Measures 360-369. The right hand continues with eighth-note patterns and chords, and the left hand maintains a consistent accompaniment.

369

Measures 369-378. The right hand shows a mix of chords and eighth-note runs, with the left hand providing harmonic support.

380

Measures 380-389. The right hand features more complex eighth-note patterns and chords, while the left hand continues its accompaniment.

389

Measures 389-398. The right hand has a series of eighth-note chords and patterns, with the left hand providing a steady accompaniment.

398

Measures 398-407. The right hand features a mix of chords and eighth-note patterns, with the left hand providing harmonic support.

408

Measures 408-417. The right hand continues with eighth-note patterns and chords, and the left hand maintains a consistent accompaniment.

418

Measures 418-427. The right hand features a series of chords and eighth-note patterns, while the left hand provides a steady accompaniment.

Andante

This piano score is for a Cembalo, marked Andante. It consists of 63 measures, organized into seven systems of two staves each (treble and bass clef). The key signature has one flat (B-flat), and the time signature is 3/4. The score features a variety of musical textures, including chords, arpeggios, and melodic lines. Dynamics are indicated by the words *piano* and *forte* throughout the piece. Measure numbers 11, 21, 30, 37, 46, 55, and 63 are placed at the beginning of their respective systems. The piece concludes with a final cadence in measure 63.

Measures 1-10: Treble staff has chords and arpeggios; bass staff has a melodic line with *piano* and *forte* markings.

Measures 11-20: Treble staff has chords and arpeggios; bass staff has a melodic line with *forte* and *piano* markings.

Measures 21-30: Treble staff has chords and arpeggios; bass staff has a melodic line with *piano* and *forte* markings.

Measures 31-36: Treble staff has chords and arpeggios; bass staff has a melodic line with *forte* and *piano* markings.

Measures 37-45: Treble staff has chords and arpeggios; bass staff has a melodic line with *forte* and *piano* markings.

Measures 46-54: Treble staff has chords and arpeggios; bass staff has a melodic line with *forte* and *piano* markings.

Measures 55-62: Treble staff has chords and arpeggios; bass staff has a melodic line with *piano* and *forte* markings.

Measure 63: Treble staff has a final cadence; bass staff has a final cadence.

Allegro assai

67

System 67-75: Treble and bass staves. Treble staff has a key signature of one flat and a common time signature. It features a melody with eighth and sixteenth notes, some beamed together. Bass staff has a key signature of one flat and a common time signature, with a bass line of eighth and sixteenth notes.

76

System 76-83: Treble and bass staves. Treble staff continues the melody with some rests. Bass staff continues the bass line with some rests.

84

System 84-90: Treble and bass staves. Treble staff has a key signature change to two flats. Bass staff has a key signature change to two flats. Treble staff features a melody with eighth and sixteenth notes. Bass staff has a bass line with some rests.

91

System 91-96: Treble and bass staves. Treble staff continues the melody with eighth and sixteenth notes. Bass staff has a bass line with some rests.

97

System 97-101: Treble and bass staves. Treble staff continues the melody with eighth and sixteenth notes. Bass staff has a bass line with some rests.

102

System 102-105: Treble and bass staves. Treble staff continues the melody with eighth and sixteenth notes. Bass staff has a bass line with some rests.

106

System 106-109: Treble and bass staves. Treble staff has a key signature change to three flats. Bass staff has a key signature change to three flats. Treble staff features a melody with eighth and sixteenth notes. Bass staff has a bass line with some rests.

110

System 110-113: Treble and bass staves. Treble staff continues the melody with eighth and sixteenth notes. Bass staff has a bass line with some rests.

114

System 114-117: Treble and bass staves. Treble staff continues the melody with eighth and sixteenth notes. Bass staff has a bass line with some rests.

118

123

130

137

146

154

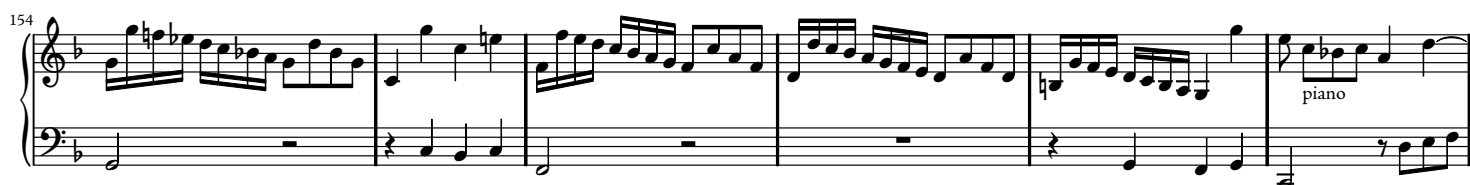

160

167

174

