

# J. S. Bach

1685-1750

## Concerto Brandenburgeois No. 6

### 3. movement

Arranged for 5 recorders and basso continuo

by

Annette Mondrup & Christian Mondrup

Basso continuo

Basso continuo

Allegro

J. S. Bach (1685-1750)

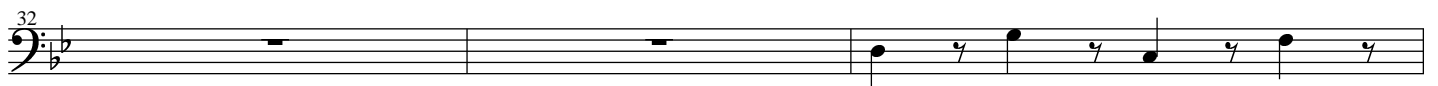
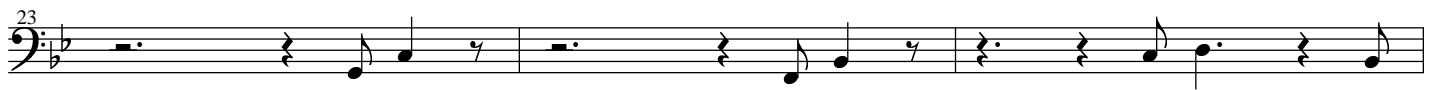
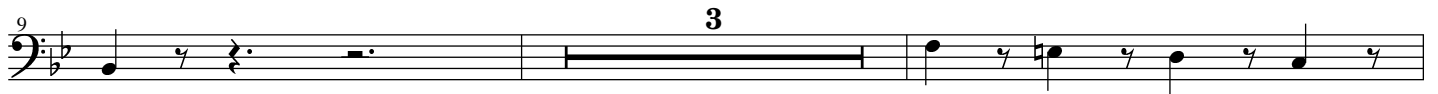

# Basso continuo

35

38

41

44

47

4

53

56

59

4

65

67

70

# Basso continuo

73 3

78 4

84

87

90

93

96

99

102

105

108
